



experience

ISKUSTVO U KOJE VERUJETE

experience

YOU TRUST



Od 1984. kvalitet i pouzdanost su glavni prioriteti u kompaniji Aling-Conel. To se podjednako odnosi na proizvode i usluge. Dugogodišnje iskustvo i brojna priznanja omogućila su nam da postanemo regionalni lider i pouzdan partner našim kupcima.

Since 1984, quality and reliability are the top priorities of the company Aling-Conel. This applies equally to products and services. Many years of experience and numerous awards have enabled us to become a regional leader and reliable partner to our customers.

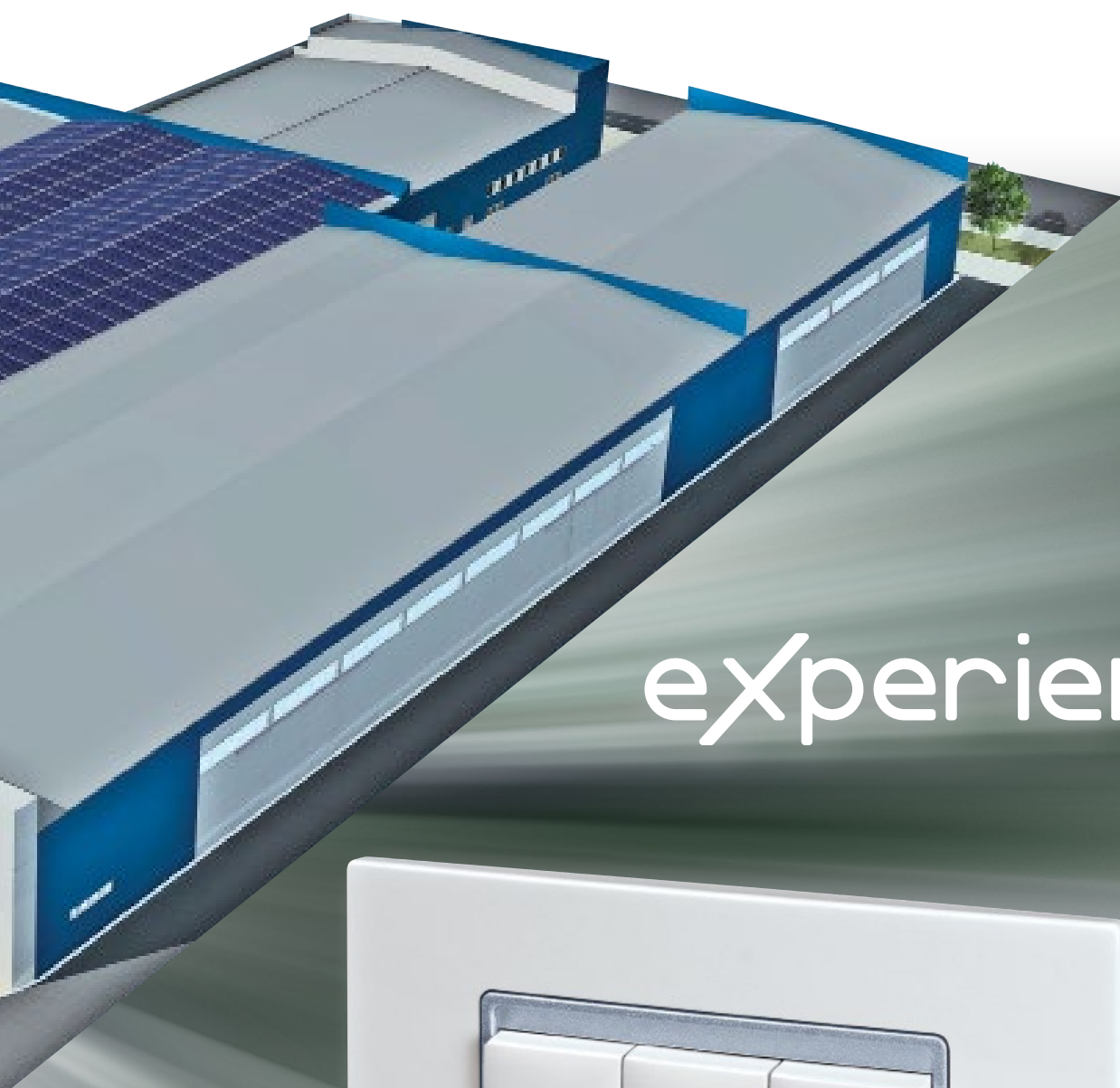

experience



DIZAJN OBLIKUJE NAŠ SVET

experience

DESIGN SHAPES OUR WORLD



Dizajnirani da zadovolje najviše sigurnosne standarde i proizvedeni od najkvalitetnijih materijala, Experience proizvodi nude mogućnost izražavanja osobenog stila korisnika u svom domu.

Ultimativna elegancija ogleda se u geometriji oblika, a smele kombinacije boja svakom zidu daće dozu ekstravagancije.

Modularni elementi izrađuju se u 4 boje

Designed to meet the highest safety standards and manufactured from the finest materials, Experience products offer the opportunity to express personal style of every customer.

The ultimate elegance is reflected in the geometry of shapes and daring color combinations will give to any wall a dose of extravagance.

Modular elements are done in 4 colors

VRLO IZRAŽAJAN - VEOMA IMPRESIVAN - NEŽAN NA DODIR
VERY EXPRESSIVE - VERY IMPRESSIVE - A GENTLE TOUCH

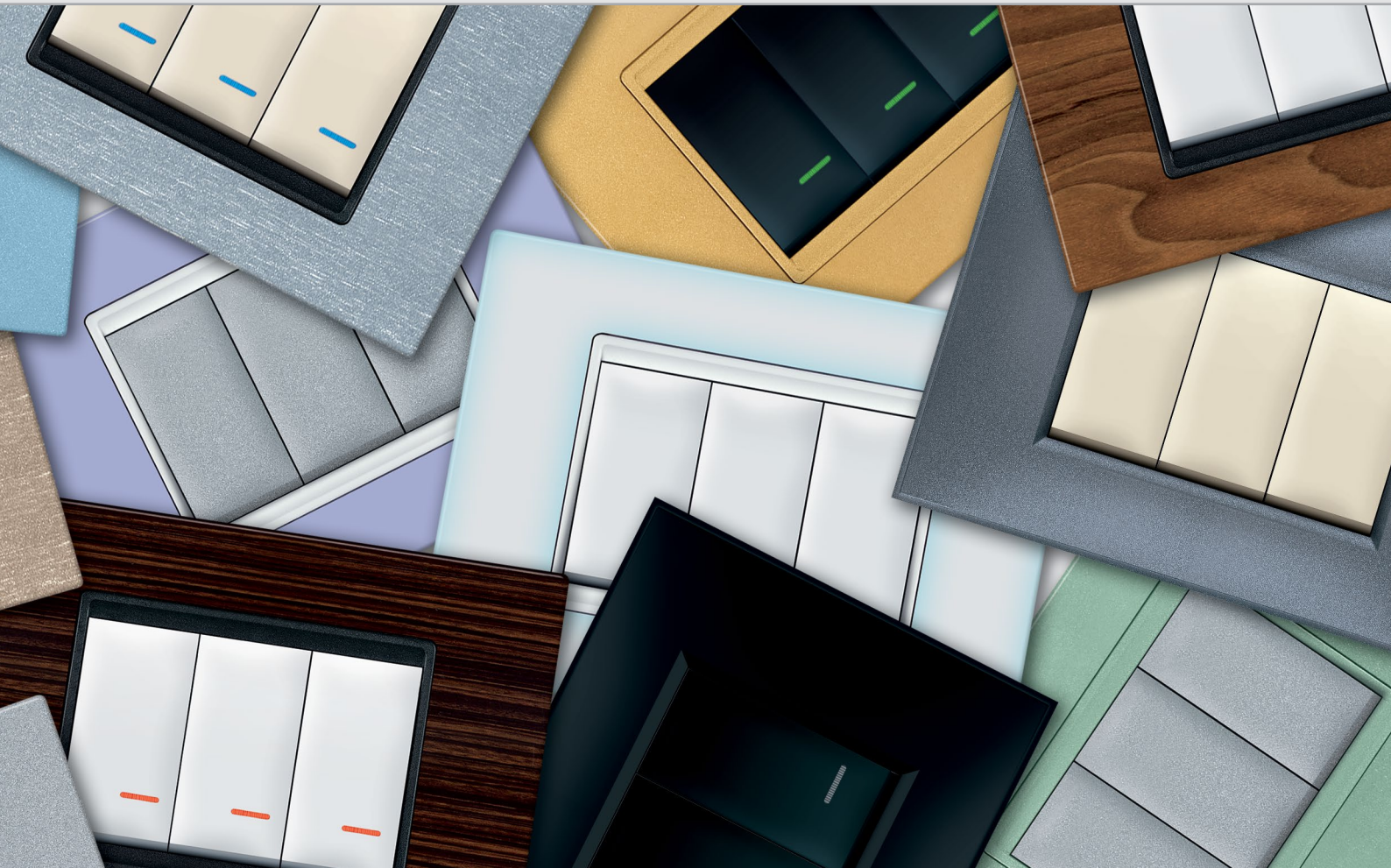

Bela
White



Crna soft
Soft black



Silver
Silver



Krem
Beige

TEHNIČKE PREDNOSTI

experience

TECHNICAL ADVANTAGES

○ UNIVERZALNA INSTALACIJA

Ugradnja u montažne kutije Ø60 uz pomoć vijaka ili stegača. Mogućnost nizanja kutija. Program Experience se na ovaj način može ugrađivati kod adaptacije postojećih instalacija bez ugradnje novih montažnih kutija.

UNIVERSAL INSTALLATION

Installation into the mounting box Ø60 with screws or screw clamps. The possibility of installation of mounting frames in row. Program Experience in this way can be installed in adaptation of existing installations without installing of new prefabricated mounting boxes.

□ MODULARNA INSTALACIJA

Za sklopove 3 ili više modula obezbeđene su posebne montažne kutije na koje se pribornica montira pomoću vijaka. Vijci se isporučuju zajedno sa pribornicom. Montažne kutije mogu biti za pune i za šuplje zidove.

MODULAR INSTALLATION

For the assembly of 3 or more modules we are providing special mounting boxes where mounting frame is installing by screws. Screws are supplied together with the mounting frame. Mounting boxes are made for full and hollow walls.

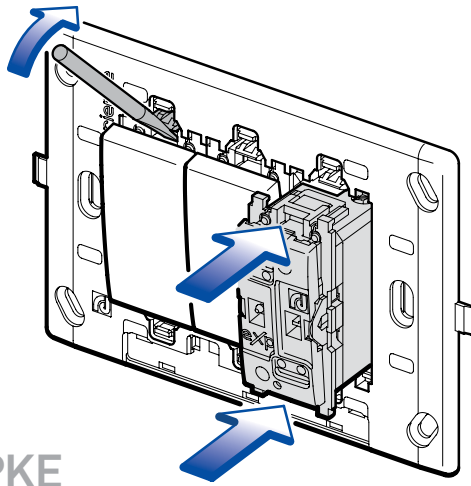

SKLOPKE

Experience sklopke su jasno označene i sigurne za povezivanje zahvaljujući šemi koja se nalazi sa strane sklopke (smanjen je rizik od pogrešne instalacije).

U prirubnicu se postavljaju ručnim utiskivanjem sa prednje strane, bez skidanja prirubnice sa montažne kutije. Demontaža sklopke se takođe vrši sa prednje strane bez skidanja prirubnice sa montažne kutije. Dovoljno je izvijačem otkačiti modul sklopke.

Sklopke imaju jednostavne vijčane priključke koji omogućavaju sigurnu i brzu montažu. Opremljeni su uvodnim otvorima za lakše uvođenje provodnika. Prihvataju dva provodnika preseka do 4mm². Vijci su obezbedeni od ispadanja.

LED indikacije za sklopke (za indikaciju kada je sklopka uključena ili isključena) postoje u dve varijante: sa kontaktima i sa provodnicima. Korisniku je data mogućnost izbora boje indikacije (crvena, plava, zelena, bela).



SWITCHES

Experience switches are clearly marked and safe for connectivity thanks to the scheme, which is located on the side of the switch (reduced risk of incorrect installation).

Installing the module switch into the mounting frame is simply done by hand pressing from the front side, without removing the mounting frame from the mounting box. Disassembly is also done from the front side without removing the mounting frame from the mounting box. It is only needed to remove module by screwdriver.

Switches have simple screw connectors that allow safe and fast installation. Switches have inlets for easier implementation of conductors. Inlets can wire two conductors up to 4mm². The screws are secured from falling out.

LED lamp for switches (for indication when the switch is ON or OFF) are offered in two types: with contacts and with conductors. Customer can choose the color of light (red, blue, green, white).



PRIKLJUČNICE

Experience priključnice odgovaraju strogim standardima i sigurnosnim proverama. Priključnice su snabdene vijčanim priključcima sa uvodima za lakše uvođenje dva provodnika preseka do 2,5mm².

Priključnice se rade i u varijanti sa membranama koje obezbeđuju zaštitu za decu sprečavanjem umetanja predmeta u priključnicu.

Montaža i demontaža u prirubnicu se vrši na isti način kao i kod sklopki.

Prednosti utičnica Experience:

- veoma jednostavna montaža i demontaža
- pritezanje provodnika se vrši sa prednje strane i moguće je i kada je priključnica utisnuta u prirubnicu (olakšava laku montažu kratkih provodnika, krutih provodnika, velikog broja provodnika u kutiji)

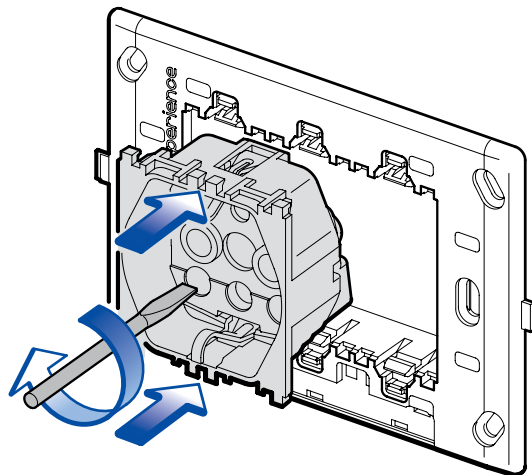

SOCKET OUTLETS

Experience socket outlets are complied with strict standards and safety checkouts. Socket outlets are supplied with screw connections with introductions to facilitate the introduction of two conductors up to 2.5mm².

Sockets are made with membranes that provide protection for children by preventing insertion of objects into the socket outlet.

Installation and disassembly into the mounting frame is done the same way as for the switches.

Experience socket outlet advantages:

- user friendly assembly and dis-assembly
- tightening of the conductors is done from the front and is possible even when the socket outlet is inside the mounting frame (facilitates easy installation of short conductors, hard conductors, a large number of conductors in a mounting box)

TEHNIČKE PREDNOSTI

experience

TECHNICAL ADVANTAGES

REGULATORI

U prirodi najlepše svetlo pojavljuje se u suton. U kući, elektronski regulator vam pomaže da kreirate prijatan svetlosni ambijent u kome ćete se opuštati.

Uz svaki elektronski regulator pakuje se jasno tehničko uputstvo za povezivanje i korišćenje. (slika)

Elektronski regulator za LED rasvetu može da dimuje LED sijalice do 200W. Izuzetne tehničke karakteristike omogućavaju savršeno dimovanje bez treperenja.

Prednosti:

- Višefunkcionalni regulator svetlosti
- Jednostavno programiranje tasterom
- Ugradnja u postojeću instalaciju
- Mogućnost dimovanja dimabilnih sijalica male snage (1-3W)

DIMMERS

In nature the most beautiful light occurs in the twilight. In the house, the electronic controller helps to create a pleasant lighting atmosphere where you can relax.

With each electronic controller is packed a clear technical guidelines for connection and use.

Dimmer for LED can regulate LED lights up to 200W. Exceptional technical characteristics provide a perfect flicker-free dimming.

Benefits:

- Multifunctional Dimmer
- Simple programming button
- Installation in an existing installation
- Possibility of dimming of low power (1-3W) dimmable bulbs



KOMUNIKACIJE

Telefon, TV, Internet – teško je zamisliti sadašnjicu bez komunikacija. Experience komunikacijske priključnice garantuju optimalnu povezanost i visoku pouzdanost prenosa podataka kroz konektore RJ12 i RJ45 koji zadovoljavaju standarde Cat3, Cat5e, Cat6 i Cat6A.

Provodnici se spajaju u konektore bez upotrebe alata (toolless) umetanjem provodnika koji se automatski vezuje sa kontaktima zatvaranjem konektora. Konektori RJ45 zadovoljavaju standarde vezivanja TIA/EIA 568A ili 568B.

COMMUNICATIONS

Telephone, TV, Internet – it is hard to imagine the present without communications. Experience communications modules guarantee optimal connection and high reliability of data transfer through the RJ12 and RJ45 connectors that meet the standards Cat3, Cat5e, Cat6 and Cat6A.

The conductors are connected to the connectors without tools (tool-less) by inserting conductor that is automatically associated with contact closure connector. RJ45 connectors meet the standards binding TIA / EIA 568A or 568B.



DEKORATIVNE MASKE

Maske modularnog programa Experience svojom nekonvencionalnom dimenzijom (92mm visine) i svojim jasnim geometrijskim linijama zadovoljavaju i klasične i moderne zahteve korisnika.

Novina Experience modularnog sistema je posebno dizajniran nosač maske, koji je sastavni deo dekorativne maske. Nosač maske proizvodi se u tri boje: bela, crna i silver. Sa prednje strane vidi se kao međuram koji naglašava dizajn maske. Gledano sa strane, maska sa nosačem deluje kao da „lebdí“ na zidu.

DECORATIVE COVER FRAMES

Cover frames of modular program Experience with its unconventional dimensions (92mm in height) and its clear geometric lines meet both classic and modern customer demands.

Novelty of Experience modular program is specially designed frame holder, that is an integral part of decorative cover frame. Frame holder is made in three colors: white, black and silver. From the front it looks like inner frame that emphasizes frame design. Seen from the side, the decorative cover frame together with the frame holder appears to “float” on the wall.

- Prekrivna maska se postavlja bez alata jednostavnim utiskivanjem na prirubnicu
- Skidanje maske je veoma jednostavno i izvodi se izvijačem na predviđenom mestu čime se smanjuje mogućnost oštećenja

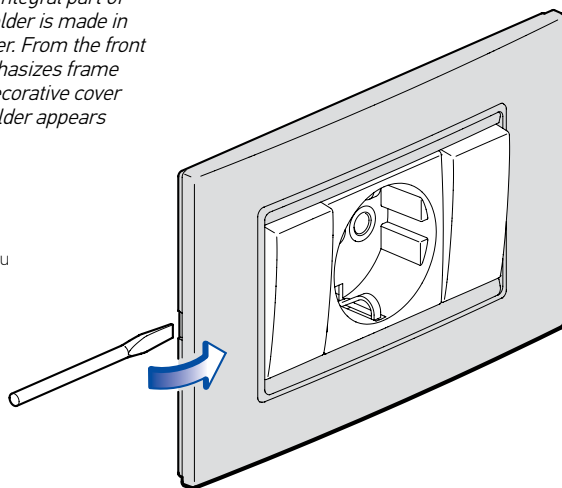

- The covering frame is positioned without any tools by simple pressing onto the flange
- The removal of frame is very simple by using the screw driver on the provided point thus reducing the possibility of any damage

PRIRUBNICE

Prirubnica je konstruisana tako da poseduje čvrstinu i otpornost na udare i vrlo je jednostavna za ugradnju. Fleksibilna montaža čak i kod neravnih zidova omogućuje da postavljeni sklop uvek stoji ravno.

Mesta za ugradnju na prirubnici i simetrična geometrija prirubnice 2M omogućava horizontalnu i vertikalnu ugradnju u nizu.

MOUNTING FRAMES

Mounting frame is designed to be hard, withstand impacts and is very easy for installation. A flexible installation allows that even at rough walls assembly can be installed straight.

Holes on mounting frame and symmetric geometry of mounting frame 2M are allowing horizontal and vertical installation in a row.

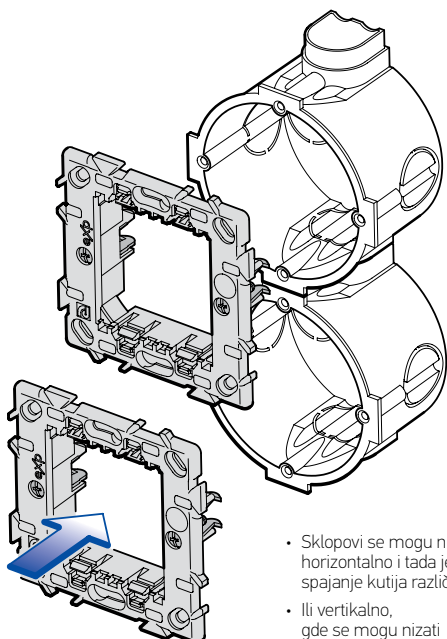

- Sklopovi se mogu nizati horizontalno i tada je moguće spajanje kutija različite veličine.
- Ili vertikalno, gde se mogu nizati samo kutije iste veličine.

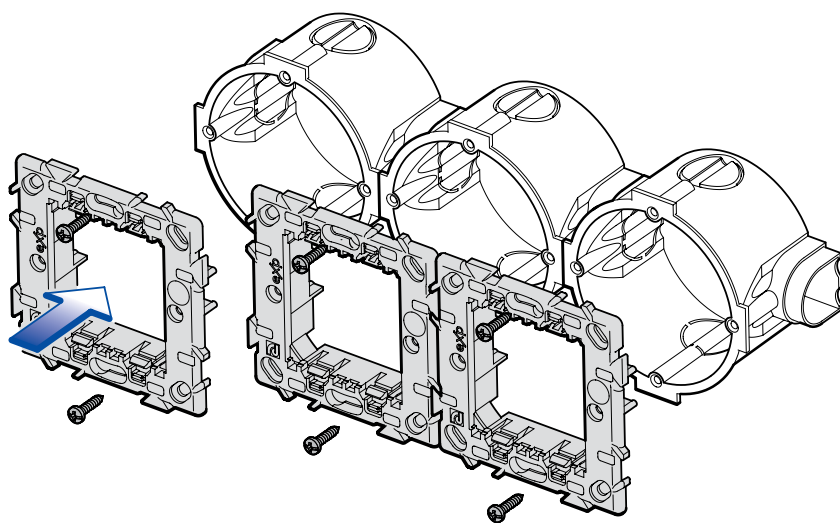

- The assemblies can be followed in a row horizontally and then it is possible to connect the installation boxes of various sizes.
- Or vertically, where only the boxes of the same size can follow in a row.

experience *Frame*

Harmonična kombinacija ravnih ivica i zakrivljenih površina omogućava da se postigne savršen balans između oštih definicija i mekih, zakrivljenih oblika. Ovaj spoj donosi notu sofisticiranosti i elegancije u dizajn, stvarajući vizuelni dojam koji intrigira posmatrača.

The harmonious combination of straight edges and curved surfaces makes it possible to achieve a perfect balance between sharp definitions and soft, curved shapes. This combination brings a touch of sophistication and elegance to the design, creating a visual impression that intrigues the viewer.



experience

BASIC

BASIC karakteriše ultimativna elegancija i smele kombinacije kontrasta svetlosti i tame dopunjenih srebrom. U BASIC liniji tri su osnovne boje maski: bela, crna i silver. Svaka maska dolazi u 3 kombinacije nosača maske.

BASIC reflects the ultimate elegance and bold contrast of light and dark colors complemented with silver touch. Each mask comes in 3 different combinations with mask holder.



COLOR

COLOR grupu proizvoda čini 16 maski podeljenih u razigrani kolorit pod nazivom VIVID, metalik efekat pod nazivom METALLIC i nežne na dodir SOFT TOUCH.

COLOR consists of 16 cover frames divided into playful colors named VIVID, metallic effect called METALLIC and tender on touch called SOFT TOUCH.

Linija VIVID sastoji se od 4 pastelne boje sa belim nosačem maske (pastel plava, pastel zelena, pastel narandžasta i lavanda) i 3 neobična kontrasta sa crnim nosačem maske (krem, grafit i crvena)

VIVID line has 4 pastel colors with white mask holder (pastel blue, pastel green, pastel orange and lavender) and 3 contrast colors with black mask holder (beige, graphite and red)



Linija METALLIC sastoji se od 7 metalik boja sa istovetnom nijansom nosača maske (metalik zlatna, zlatna sjaj, zlatna saten, antik srebro, aluminijum, metalik zelena, metalik plava).

METALLIC line consists of 7 metallic colors with the same shade of mask holder (metallic gold, shiny gold, satin gold, antique silver, aluminum, metallic green, metallic blue)



Liniju SOFT TOUCH čine 2 osnovne boje: sky blue i soft touch crna. Novina je sky blue boja (bela sa fosforom) koja u mraku svetli plavičastim svetlom.

SOFT TOUCH line has 2 colors: sky blue and soft touch black. The novelty is sky blue color (white phosphorus) that illuminates in the dark bluish light.



EXCLUSIVE

EXCLUSIVE grupa maski proizvedena je od prirodnih materijala i podeljena je na maske izrađene od prirodnog drveta WOOD, sofisticirane maske izrađene od stakla GLASS i robusne maske izrađene od metala METAL. Sve maske u EXCLUSIVE grupi izrađuju se sa crnim nosačem maske.

EXCLUSIVE group mask is made of natural materials and is divided into a mask made of natural Wood, sophisticated masks made of Glass and robust mask made of Metal. All the masks EXCLUSIVE group are made with black mask carrier.

Liniju WOOD čine četiri elegantne pune drvene maske: wenge, orah, trešnja i javor

WOOD line is made of natural wood and consists of four elegant cover frames: wenge, nut, cherry and maple



Linija GLASS sastoji se od 4 staklene maske u boji: kristal bela, kristal crna, ice silver i koral

GLASS line is made of colored glass and consists of four shiny colors: Crystal white, crystal black, ice silver and coral.



Liniju METAL čine četiri maske od metala: titanijum, aluminijum, bakar patina i antracit kristal

METAL line is made of metal and has four colors: titanium aluminium, copper patina and anthracite crystal.



SKLOPKE SWITCHES

- Usaglašeno sa IEC 60669-1
- Ugradnja u noseću prirubnicu utiskivanjem
- Complied with IEC 60669-1
- Installation into the mounting frame by pressing



72101

Sklopka jednopolna
16AX 250V~ EXP 1M
bez tastera

*Single-pole switch
16AX 250V~ EXP 1M
without button*



72103

Sklopka naizmjenična
16AX 250V~ EXP 1M
bez tastera

*Two-way switch
16AX 250V~ EXP 1M
without button*



72106

Sklopka dvopolna
10AX 250V~ EXP 1M
bez tastera

*Double-pole switch
10AX 250V~ EXP 1M
without button*



72104

Sklopka ukrсна
16AX 250V~ EXP 1M
bez tastera

*Intermediate switch
16AX 250V~ EXP 1M
without button*



72111

Taster sklopka jednopolna
16A 250V~ EXP 1M bez tastera

*Single-pole push-button switch 16A
250V~ EXP 1M without button*

- Indikacija svetli kada je sklopka isključena
- Indication is on when the switch is off



72105

Sklopka jednopolna 16AX 250V~
EXP 1M sa priključkom za nulti
provodnik (indikacija sa provodnicima)
bez tastera

*Single-pole switch 16AX 250V~ EXP
1M with connection for the neutral
conductor (indication with contacts)
without button*



72107

Sklopka jednopolna 16AX 250V~ EXP
1M sa priključkom na nulti provodnik
(indikacija sa kontaktima) bez tastera

*Single-pole switch 16AX 250V - EXP 1M
with connection for the neutral conductor
(indication with contacts) without button*

- Indikacija svetli kada je sklopka uključena
- Indication is on when the switch is on



72117.x

Potezna taster
sklopka jednopolna
16A 250V~ EXP 1M

*Push-button
single-pole with cord
16A 250V~ EXP 1M*

	Bela White	x = 0
	Crna soft Soft black	x = E1
	Silver Silver	x = S
	Krem Beige	x = 9

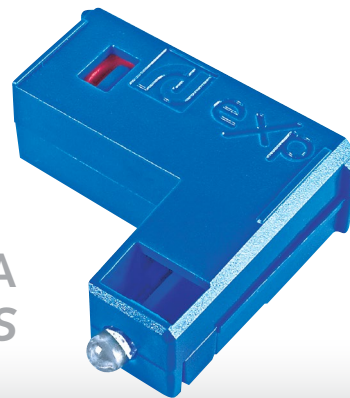

LED INDIKATORSKA SVETLA LED INDICATION LAMPS

- Za indicaciju kada je sklopka uključena
- Za indicaciju kada je sklopka isključena

- For indication when the switch is on
- For indication when the switch is off



72181.4

LED indicacija 230V~
sa kontaktima
(za indicaciju) EXP,
crveno

LED lamp 230V~
with contacts
(for indication) EXP,
red



72181.5

LED indicacija 230V~
sa kontaktima
(za indicaciju) EXP,
plavo

LED lamp 230V~
with contacts
(for indication) EXP,
blue



72183.4

LED indicacija 24V~
sa kontaktima
(za indicaciju) EXP,
crveno

LED lamp 24V~
with contacts
(for indication) EXP,
red

- Koristi se za indicaciju kada je sklopka isključena (jednopolna sklopka, taster sklopka i naizmenična sklopka sa indicacijom)

- Used for indication when the switch is off (unipolar switch, push - button switch and two-way switch with indication)

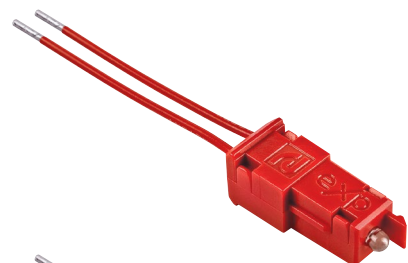

72182.4

LED indicacija 230V~
sa provodnicima
(za indicaciju) EXP,
crveno

LED lamp 230V~
with conductors
(for indication) EXP,
red

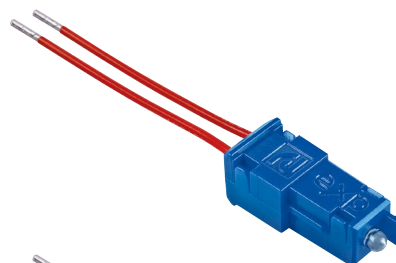

72182.5

LED indicacija 230V~
sa provodnicima
(za indicaciju) EXP,
plavo

LED lamp 230V~
with conductors
(for indication) EXP,
blue

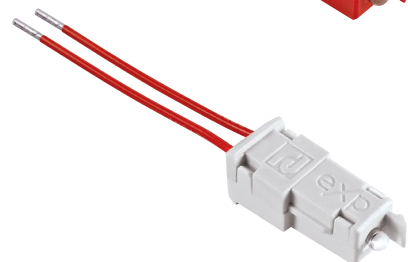

72182.0

LED indicacija 230V~
sa provodnicima
(za indicaciju) EXP,
belo

LED lamp 230V~
with conductors
(for indication) EXP,
white

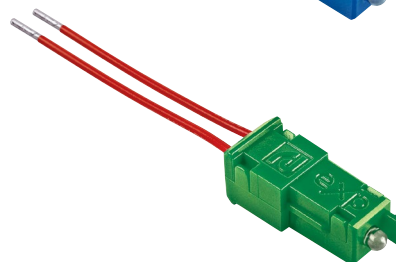

72182.12

LED indicacija 230V~
sa provodnicima
(za indicaciju) EXP,
zeleno

LED lamp 230V~
with conductors
(for indication) EXP,
green

- Koristi se za indicaciju kada je sklopka uključena (jednopolna sa priključkom za nulti provodnik, dvopolna)
- Koristi se za indicaciju kada je sklopka isključena (ukrsna)

- Used for indication when the switch is on (single-pole switch with connection for the neutral conductor, double-pole switch)
- Used for indication when the switch is off (intermediate switch)

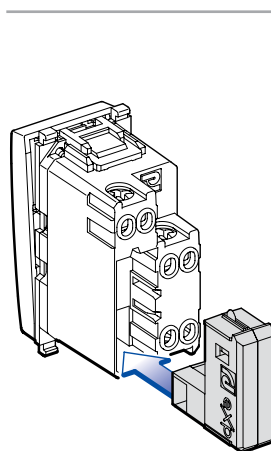

- Taster sklopka, jednopolna sa indicacijom sa kontaktima i naizmenična sklopka sa indicacijom koriste indicaciju sa kontaktima koja se jednostavno utisne u ležište (vidi sliku)
- Push-button switch, single-pole switch with indication are using LED lamp with contacts that is simply pressed into bearing (see image)

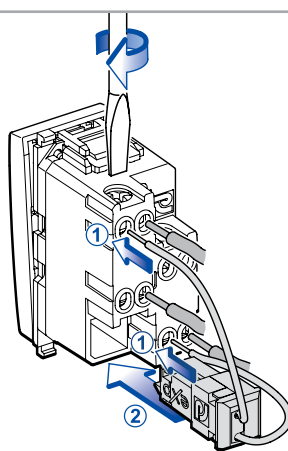

- Za jednopolnu sklopku sa priključkom za nulti provodnik koristi se LED indicacija sa provodnicima. Provodnici se postave zajedno sa instalacionim provodnicima (1) i potom se indicacija utisne u ležište (2)

- Single-pole switch with connection for the neutral conductor is using LED lamp with conductors. Conductors are placed together with installation conductors (1) and then indication is pressed into the bearing (2)

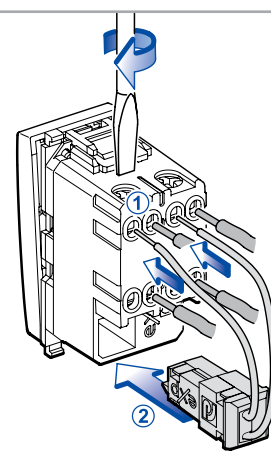

- Za dvopolnu i ukrсну sklopku koristi se LED indicacija sa provodnicima. Provodnici se postave zajedno sa instalacionim provodnicima (1) i potom se indicacija utisne u ležište (2)

- Double-pole switch and intermediate switch are using LED lamp with conductors. Conductors are placed together with installation conductors (1) and then indication is pressed into the bearing (2)

experience

TASTERI SWITCH BUTTONS

	Bela White	x = 0
	Crna soft Soft black	x = E1
	Silver Silver	x = S
	Krem Beige	x = 9

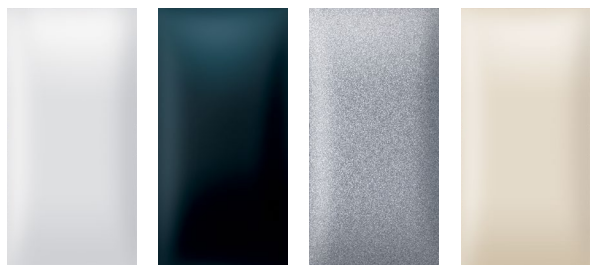

73101.x 1M

Taster EXP 1M
Button EXP 1M

- Taster 1M širine 22,2mm
- Taster 2M širine 44,4mm
- Za sklopke bez indikacije;
- Ugradnja na sklopku utiskivanjem
- Button 1M width 22,2mm
- Button 2M width 44,4mm
- For switches without indication;
- Installation onto the switch by pressing

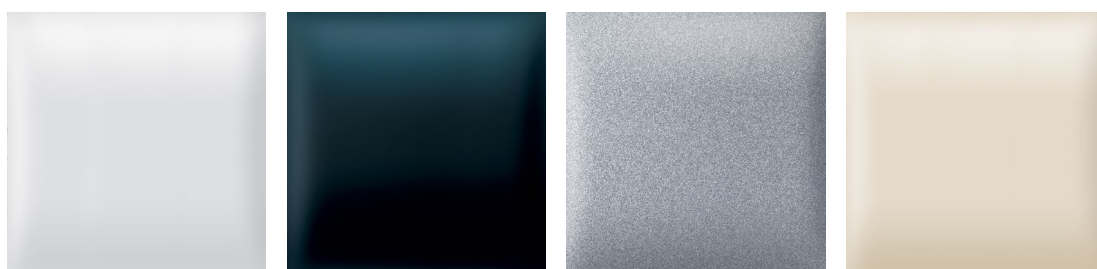

73301.x 2M

Taster EXP 2M
Button EXP 2M



73201.x 1M

Taster sa indikacijom
EXP 1M
Button with indication
EXP 1M

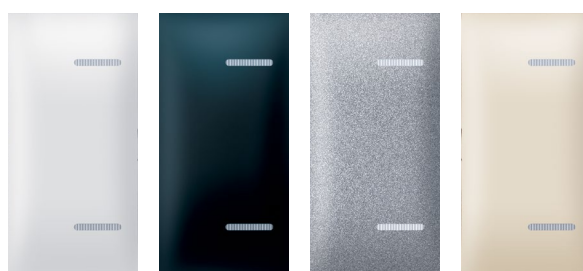

73401.x 2M

Taster sa indikacijom
EXP 2M
Button with indication
EXP 2M

- Taster 1M širine 22,2mm
- Taster 2M širine 44,4mm
- Za sklopke sa indikacijom
- Ugradnja na sklopku utiskivanjem
- Button 1M width 22,2mm
- Button 2M width 44,4mm
- For switches with indication
- Installation onto the switch by pressing

73221.x 1M

Taster sa duplom
indikacijom
EXP 1M
Button with
double indication
EXP 1M



70001.x

Poklopac maske
(slepi modul) EXP 1M
Blank module
EXP 1M

- Za pokrivanje mesta gde nedostaje modul
- Pokriva širinu jednog modula 22,2mm
- Ugradnja u noseću priрубnicu utiskivanjem
- For covering the places where module is missing
- Covers the width of one module 22,2mm
- Installation into the holding frame by pressing

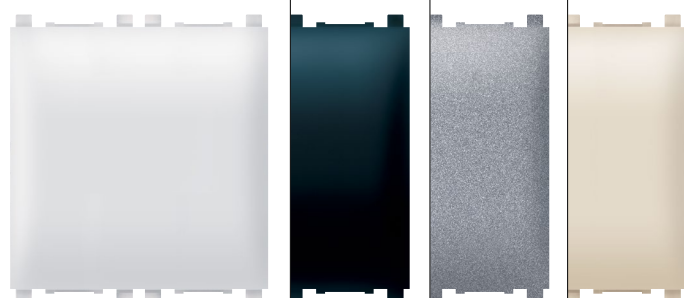

70002.x

Poklopac maske
(slepi modul) EXP 2M
Blank module
EXP 2M

- Za pokrivanje mesta gde nedostaje modul
- Pokriva širinu dva modula 44,4mm
- Ugradnja u noseću priрубnicu utiskivanjem
- For covering the places where module is missing
- Covers the width of two module 44,4mm
- Installation into the holding frame by pressing

TASTERI SA UGRAVIRANIM SIMBOLIMA SWITCH BUTTONS ENGRAVED WITH THE SYMBOLS



EXP 1M	73104.x	73105.x	73106.x	73107.x	73102.x	73102.x	
EXP 2M	73304.x	73305.x	73306.x	73307.x	73302.x	73303.x	
sa oznakom with symbol	pojačavanja amplification	ključa key	0-I 0-I	posluge servants	strelica gore arrow up	strelica dole arrow down	
<ul style="list-style-type: none"> Taster 1M širine 22,2mm Taster 2M širine 44,4mm Za sklopke bez indikacije; Ugradnja na sklopku utiskivanjem 							x = 0 Bela White
							x = E1 Crna soft Soft black
<ul style="list-style-type: none"> Button 1M width 22,2mm, Button 2M width 44,4mm For switches without indication; Installation onto the switch by pressing 							x = S Silver Silver
							x = 9 Krem Beige

EXP 1M	73202.x	73203.x	73204.x	73205.x	73206.x	73207.x	73208.x	73209.x	73222.x
EXP 2M	73402.x	73403.x	73404.x	73405.x	73406.x	73407.x	73408.x	73409.x	
sa indikacijom i oznakom with indicator and symbol	svetla light	zvona bell	bojlera boiler	grejalice heater	ventilatora fan	priključnice socket	veš mašine washing machine	tuša shower	roletne shutters
<ul style="list-style-type: none"> Taster 1M širine 22,2mm Taster 2M širine 44,4mm Za sklopke sa indikacijom Ugradnja na sklopku utiskivanjem 									
<ul style="list-style-type: none"> Button 1M width 22,2mm Button 2M width 44,4mm For switches with indication Installation onto the switch by pressing 									

- Taster se zakači na jednu stranu sklopke, a druga strana se lagano pritisne da klikne taster.
- Napomena:**
- kod tastera sa indikacijom voditi računa o položaju indikacije (vidi sliku 1 i 2)
- stavljanje tastera je jednostavnije ukoliko se prvo zakači na podignutoj strani sklopke (kao na slici 1 i 2)
- Taster 2M poseduje nosač koji je sastavni deo tastera 2M; zajedno sa postavljanjem tastera 2M potrebno je utisnuti i nosač u pribudnicu (slika 2)

- The button is hooked to one side of switch, and the other side is lightly pressed until button is clicked.
- Note:**
- At buttons with indication pay attention of the position of indication (see picture 1 and 2)
- placing the button is easier if first snap to the raised side of the buttons (see picture 1 and 2)
- Button 2M has a carrier which is an integral part of button 2M; along with setting of button 2M it is necessary to press-in holder into the mounting frame (picture 2)

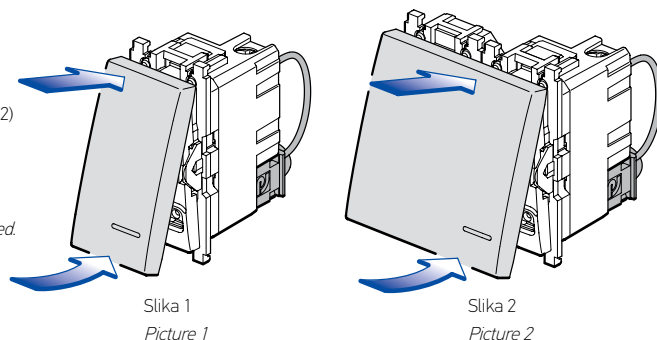

Slika 1
Picture 1

Slika 2
Picture 2



experience

SKLOPKE ZA ROLETNE SWITCHES FOR SHUTTERS

- Par taster sklopki povezanih za upravljanje kretanjem elektromotora za roletne u dva smera
- A pair of connected push-button switches for the control of shutters' electric motor movement in two directions



72114.x

Taster sklopka za roletne
16A 250V~ EXP 2M

*Rolling shutter push-button switch
16A 250V~ EXP 2M*



72108.x

Sklopka za roletne
10AX 250V~ EXP 1M

*Rolling shutter switch
10AX 250V ~ EXP 1M*

- za upravljanje kretanjem elektromotora za roletne u dva smera

- for control of shutters' electric motor movement in two directions

- tri stabilna položaja I-0-I

- three stable positions I-0-I



72118.x

Taster sklopka za roletne
10A 250V~ EXP 1M

*Rolling shutter push-button switch
10A 250V ~ EXP 1M*

- za upravljanje kretanjem elektromotora za roletne u dva smera

- for control of shutters' electric motor movement in two directions

experience

ELEKTRONIKA ELECTRONICS

- Relejni izlaz max 500W za sve tipove sijalica;
- Regulacija vremena isključenosti 10 s - 10 min;
- Regulacija osvetljenosti pri kojoj senzor reaguje 2 - 2000 lx;
- Regulacija svetlosti;
- Mogućnost aktiviranja spoljnim tasterom;
- Vidni ugao po horizontali 110°;
- Usaglašeno sa IEC 60669-2-1;
- Ugradnja u noseću prirubnicu utiskivanjem;
- Indikacija

- Relay exit max 500W for all lamps;
- Time regulation 10 s - 10 min;
- Light treshold regulation 2 - 2000 lx;
- Sensitivity lever regulation;
- External push button activation;
- Horizontal view angle 110°;
- Complied with IEC 60669-2-1;
- Installation into the mounting frame by pressing;
- Indication

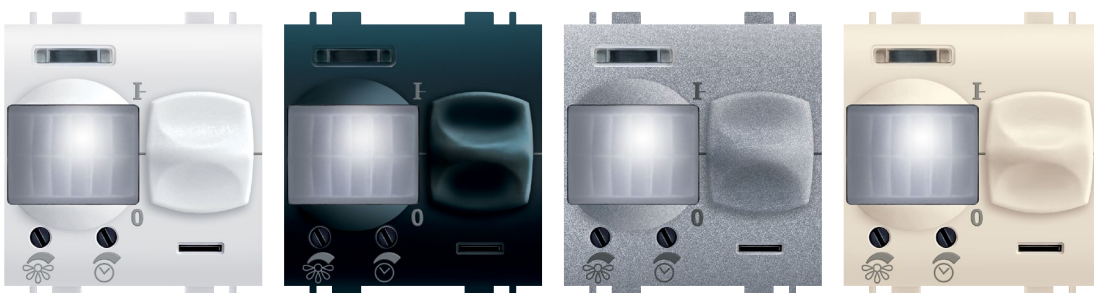

72203.x

Infracrveni detektor pokreta EXP 2M
500W, 230V~/50Hz

*Infrared motion detector EXP 2M
500W, 230V~/50Hz*

	Bela White	x = 0
	Crna soft Soft black	x = E1
	Silver Silver	x = S
	Krem Beige	x = 9

experience

ELEKTRONIKA
ELECTRONICS

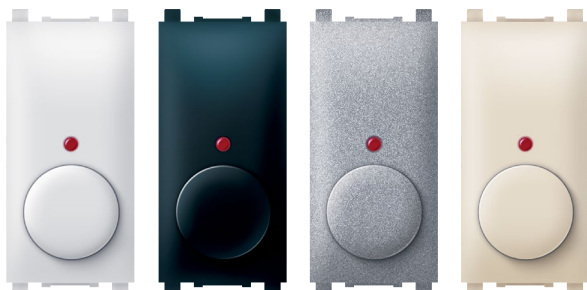

72201.x

Elektronski regulator
40-300VA
EXP 1M

*Dimmer
rotative
40-300VA
EXP 1M*

- Za sijalice sa užarenim vlaknom i halogene sijalice sa standardnim transformatorom 230V~ 40-300W;
- Za halogene sijalice sa standardnim transformatorom 40-300VA;
- Usaglašeno sa IEC 60669-2-1;
- Ugradnja u noseću pribornicu utiskivanjem;
- Indikacija

- *For the incandescent lamps and halogen lamps with standard transformer 230V~ 40-300W;*
- *For halogen lamps with standard transformer 40-300VA;*
- *Complied with IEC 60669-2-1;*
- *Installation into the mounting frame by pressing;*
- *Indication*



72202.x

Elektronski regulator sa naizmeničnom sklopkom
EXP 1M, 40-300VA

*Dimmer with
two-way switch
EXP 1M, 40-300VA*

- Za sijalice sa užarenim vlaknom i halogene sijalice sa standardnim transformatorom 230V~ 40-300W;
- Za halogene sijalice sa standardnim transformatorom 40-300VA;
- Usaglašeno sa IEC 60669-2-1;
- Ugradnja u noseću pribornicu utiskivanjem;
- Indikacija

- *For the incandescent lamps and halogen lamps with standard transformer 230V~ 40-300W;*
- *For halogen lamps with standard transformer 40-300VA;*
- *Complied with IEC 60669-2-1;*
- *Installation into the mounting frame by pressing;*
- *Indication*



72204.x

Elektronski regulator za induktivno opterećenje,
EXP 1M, 40-300VA

*Dimmer for
inductive load,
EXP 1M
40-300VA*

- Za sijalice sa užarenim vlaknom i halogene sijalice 230V~ 40-500W;
- Za halogene sijalice sa standardnim transformatorom 40-300VA;
- Za halogene sijalice sa elektronskim transformatorom 40-200VA;
- Usaglašeno sa IEC 60669-2-1;
- Ugradnja u noseću pribornicu utiskivanjem;
- Indikacija uključivosti

- *For the incandescent lamps and halogen lamps 230V~ 40-500W;*
- *For halogen lamps with standard transformer 40-300VA;*
- *For halogen lamps with electronic transformer 40-200VA;*
- *Complied with IEC 60669-2-1;*
- *Installation into the mounting frame by pressing;*
- *Indication when dimmer is ON*

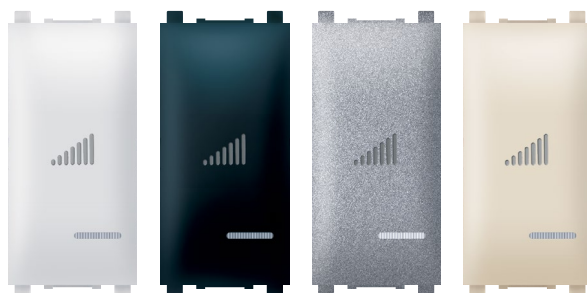

72205.x

Elektronski regulator za LED,
EXP 1M, 200W

*Dimmer for LED,
EXP 1M, 200W*

- Univerzalni taster elektronski regulator za sve vrste sijalica;
- Osnovna namena za CFL i LED dimabilne sijalice do 200W;
- Usaglašeno sa IEC 60669-2-1;
- Ugradnja u noseću pribornicu utiskivanjem;
- Indikacija

- *Universal push-button dimmer for all types of bulbs;*
- *The main purpose for dimmable CFL and LED bulbs up to 200W;*
- *Complied with IEC 60669-2-1;*
- *Installation into the mounting frame by pressing;*
- *Indication*



72206.x

Elektronski regulator sa rotacionom sklopkom
EXP 1M, 800W

*Dimmer rotative
800W EXP 1M*

- Za sijalice sa užarenim vlaknom i halogene sijalice sa standardnim transformatorom 230V~ 40-300W;
- Za halogene sijalice sa standardnim transformatorom 40-300VA;
- Usaglašeno sa IEC 60669-2-1;
- Ugradnja u noseću pribornicu utiskivanjem;
- Indikacija

- *For the incandescent lamps and halogen lamps with standard transformer 230V~ 40-300W;*
- *For halogen lamps with standard transformer 40-300VA;*
- *Complied with IEC 60669-2-1;*
- *Installation into the mounting frame by pressing;*
- *Indication*



experience

SET SKLOPKI ZA KUPATILO BATHROOM SWITCH-SET

- Usaglašeno sa IEC 60669-1;
- Ugradnja u montažnu kutiju pomoću vijaka
- Complied with IEC 60669-1;
- Installation into the mounting box by screws

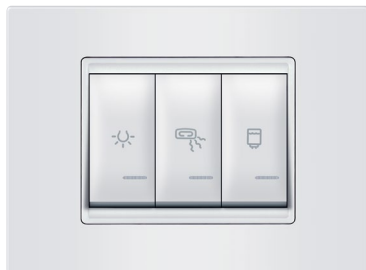

72303.00

Set sklopki za kupatilo 3x16AX 250V~ sa indicacijom i kutijom 3M, horizontalno (svetlo, grejalica, bojler) EXP

Bathroom switch set 3x16AX 250V~ with indicator and mounting box 3M horizontal (light, heater, boiler) EXP



72304.00

Set sklopki za kupatilo 4x16AX 250V~ sa indicacijom i kutijom 4M, horizontalno (svetlo, ventilator, grejalica, bojler) EXP

Bathroom switch set 4x16AX 250V~ with indicator and mounting box 4M horizontal (light, fan, heater, boiler) EXP



72306.00

Set sklopki za kupatilo 3x16AX 250V~ sa indicacijom i kutijom 2x2M, vertikalno (svetlo, grejalica, bojler) EXP

Bathroom switch set 3x16AX 250V~ with indicator and mounting box 2x2M vertical (light 2M, heater, boiler) EXP



72308.00

Set sklopki za kupatilo 4x16AX 250V~ sa indicacijom i kutijom 2x2M, vertikalno (svetlo, ventilator, grejalica, bojler) EXP

Bathroom switch set 4x16AX 250V~ with indicator and mounting box 2x2M vertical (light, fan, heater, boiler) EXP

- Ugradnja u dve vertikalne nizajuće kutije Ø60 pomoću vijaka
- Installation into two vertical mounted boxes Ø60 by screws



72310.00

Set sklopki za kupatilo 3x16AX 250V~ sa indicacijom **UNIVERZALNI** - horizontalno (svetlo, grejalica, bojler) EXP

*Bathroom switch set 3x16AX 250V~ with indicator **UNIVERSAL** - horizontal (light, heater, boiler) EXP*

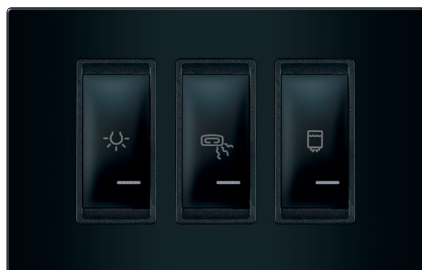

72310.E1E1

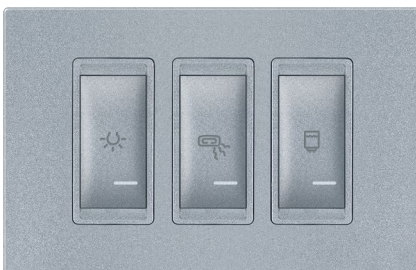

72310.SS

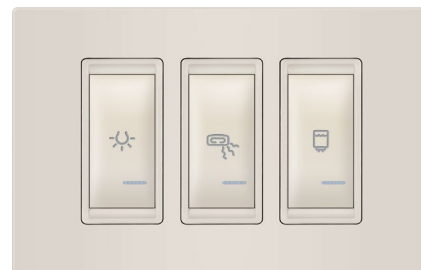

72310.99

Univerzalno rešenje za montažu na već ugrađene kutije (od 108 - 135mm) ili na kutije veličine 4M. Visina maske iznosi 91,8mm

Universal solution for mounting on existing mounting boxes (from 108 - 135mm) or on mounting boxes 4M. Decorative frame height is 91,8mm

UNIVERZALNI KUPATILSKI INDIKATORI UNIVERSAL BATHROOM SWITCH-SET

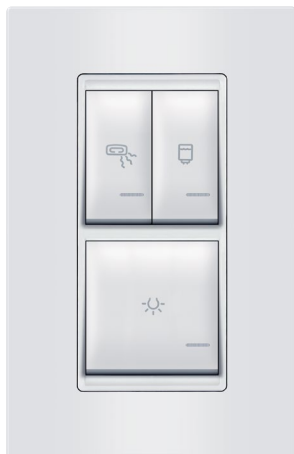

72323.00

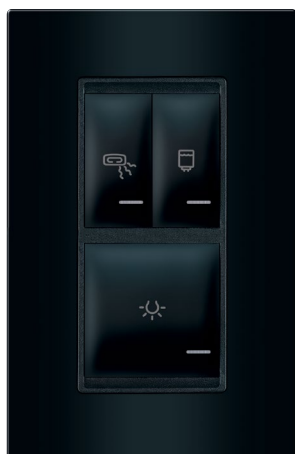

72323.E1E1

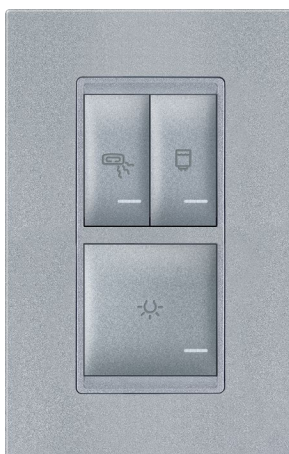

72323.SS

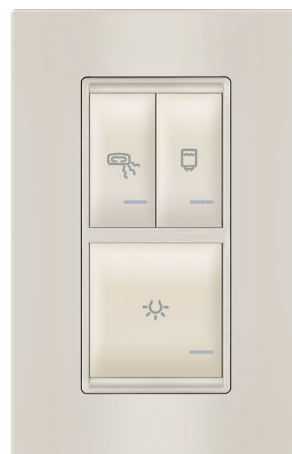

72323.99

Set sklopki za kupatilo 3x16AX 250V~ sa indikacijom
UNIVERZALNI - vertikalni (grejalica, bojler, svetlo 2M) EXP

*Bathroom switch set 3x16AX 250V~ with indication
UNIVERSAL - vertical (heater, boiler, light 2M,) EXP*

- Ugradnja u dve vertikalne nizajuće kutije Ø60 pomoću vijaka

- Installation into two vertical mounted boxes Ø60 by screws

Univerzalno rešenje za montažu na već ugrađene kutije
(od 108 - 135mm) ili na kutije veličine 4M.

*Universal solution for mounting on existing mounting boxes
(from 108 - 135mm) or on mounting boxes 4M.*

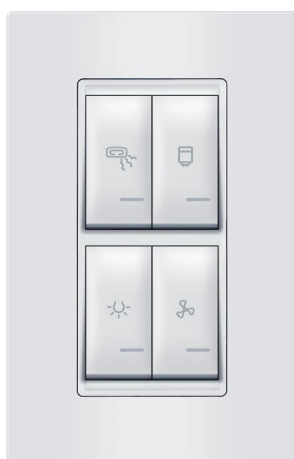

72324.00

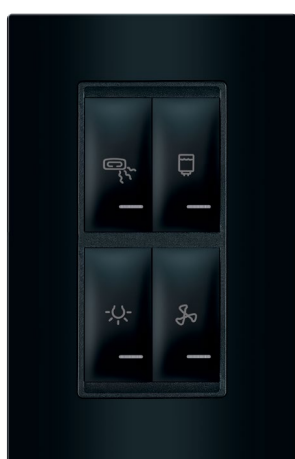

72324.E1E1

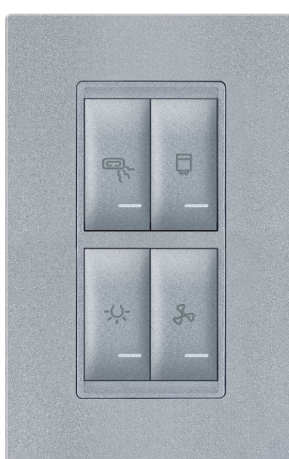

72324.SS

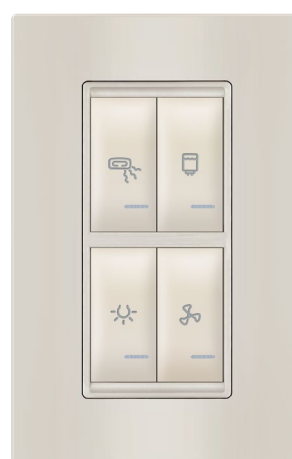

72324.99

Set sklopki za kupatilo 4x16AX 250V~ sa indikacijom
UNIVERZALNI - vertikalni (grejalica, bojler, svetlo, ventilator) EXP

*Bathroom switch set 4x16AX 250V~ with indicator
UNIVERSAL - vertical (heater, boiler, light, fan) EXP*

- Ugradnja u dve vertikalne nizajuće kutije Ø60 pomoću vijaka

- Installation into two vertical mounted boxes Ø60 by screws

Univerzalno rešenje za montažu na već ugrađene kutije
(od 108 - 135mm) ili na kutije veličine 4M.

*Universal solution for mounting on existing mounting boxes
(from 108 - 135mm) or on mounting boxes 4M.*



experience

PRIKLJUČNICE NERASTAVNE
IN SEPARABLE SOCKET OUTLETS

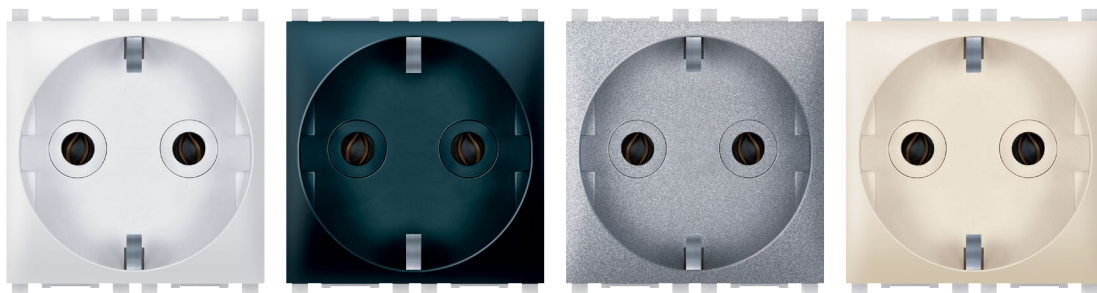

74151.x

Priključnica dvopolna
nerastavna
16A 250V~ EXP 2M

*Double-pole socket
outlet in separable
16A 250V~ EXP 2M*

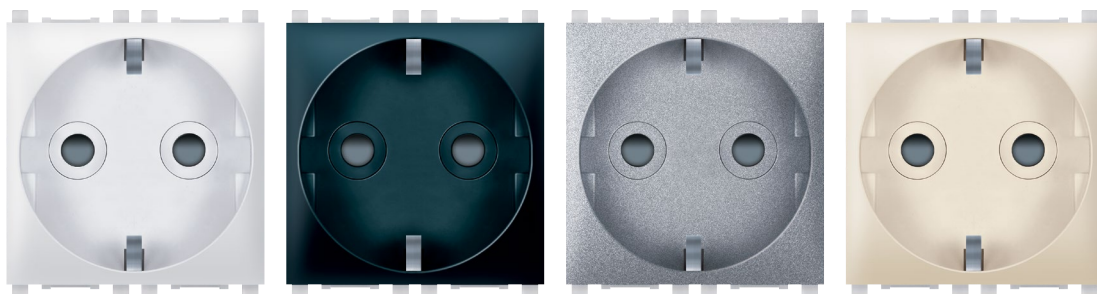

74152.x

Priključnica dvopolna
nerastavna sa zaštitom
kontakata 16A 250V~ EXP 2M

*Double-pole socket outlet in
separable with safety shutter
16A 250V~ EXP 2M*

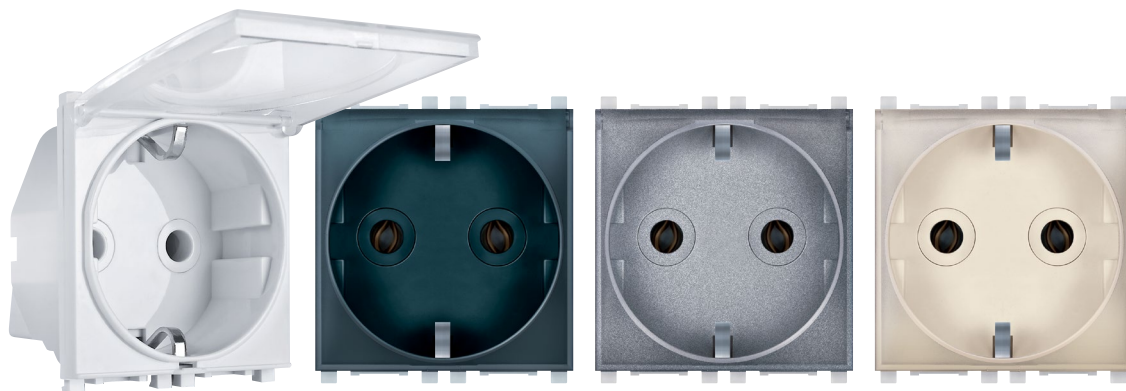

74153.xT

Priključnica dvopolna
nerastavna sa transparentnim
poklopcem 16A 250V~ EXP 2M

*Double-pole socket outlet in
separable with transparent
cover 16A 250V~ EXP 2M*

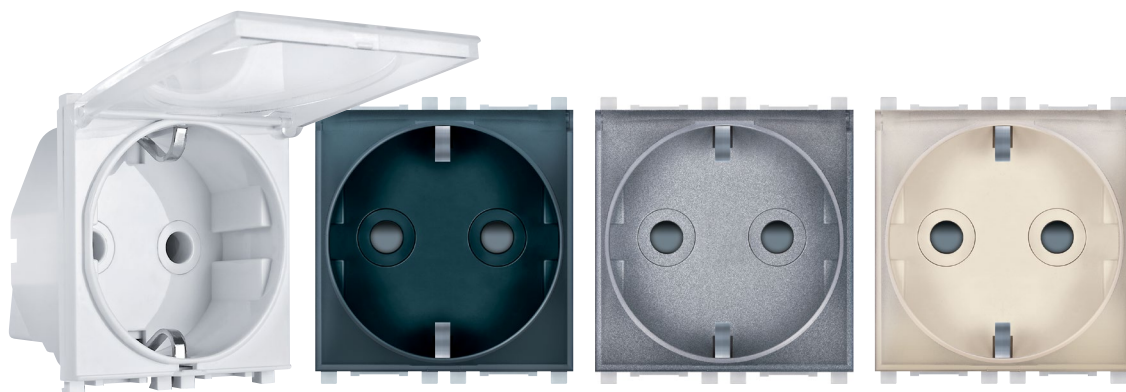

74154.xT

Priključnica dvopolna
nerastavna sa transparentnim
poklopcem i zaštitom kontakata
16A 250V~ EXP 2M

*Double-pole socket outlet in
separable with transparent
cover and safety shutter
16A 250V~ EXP 2M*

- Usaglašeno sa IEC 60884-1
- Ugradnja u noseću prirubnicu utiskivanjem
- Complied with IEC 60884-1
- Installation into the mounting frame by pressing

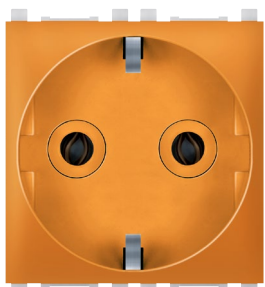
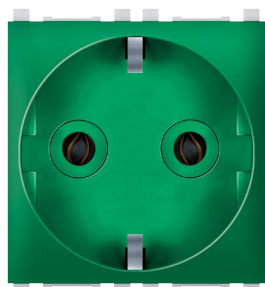
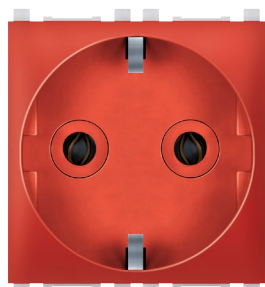

74151.4

crveni blok
red block

- Za mreže sa UPS (sa transformatorom)
- For power networks with UPS (with transformer)

74151.12

zeleni blok
green block

- Za mreže sa zaštićenim generatorskim napajanjem
- For power networks with protected generator supply via transformer

74151.N

narandžasti blok
orange block

- Za mreže sa generatorskim napajanjem preko transformatora
- For power networks with generator supply via transformer



74162.x

Sklop dve priključnice dvopolne nerastavne 16A 250V ~ EXP 2x2M premoštene

Double-pole sockets set in separable 16A 250V~EXP 2x2M bridged

- Premošteni sklopovi priključnica
- Dovoljno je samo priključiti napojni kabl
- Socket outlet assembly with bridged contact
- One need only connected cable

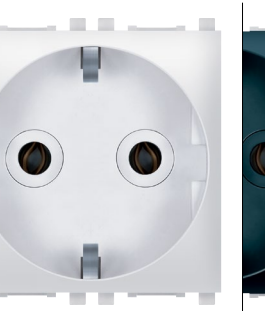
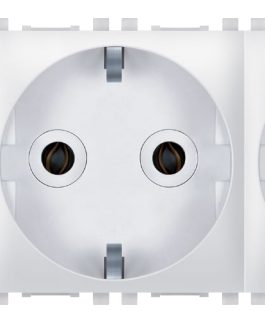

74163.x

Sklop tri priključnice dvopolne nerastavne 16A 250V ~ EXP 3x2M premoštene

Double-pole sockets set in separable 16A 250V~EXP 3x2M bridged

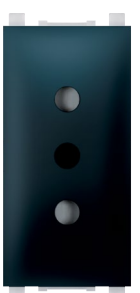

74121.x

Priključnica dvopolna 10A 250V~ EXP 1M, CEI 23-50/P11 italijanska

Double-pole socket outlet CEI 10A 250V~ EXP 1M



74121.4

Priključnica dvopolna 10A 250V~ EXP 1M, CEI 23-50/P11 italijanska, crvena

Double-pole socket outlet 10A 250V~ EXP 1M, CEI 23-50/P11 italian type, red

- Usaglašeno sa CEI 23-50/P11;
- Ugradnja u noseću prirubnicu utiskivanjem
- Complied with CEI 23-50/P11;
- Installation into the mounting frame by pressing

- Za mreže sa UPS (sa transformatorom)
- For power networks with UPS (with transformer)



74211.x

Priključnica telefonska Keystone RJ12 6/4 Cat 3 EXP 1M

Telephone socket Keystone RJ12 6/4 Cat3 EXP 1M

- Usaglašeno sa IEC 60603-7;
- Priključak za dve parice (linija + terminal);
- Ugradnja u noseću pribudnicu utiskivanjem
- *Complied with IEC 60603-7;*
- *Connection for two pairs (line+terminal);*
- *Installation into the mounting frame by pressing*



74212.x

Priključnica telefonska Keystone RJ12 6/6 Cat 3 EXP 1M

Telephone socket Keystone RJ12 6/6 Cat3 EXP 1M

- Usaglašeno sa IEC 60603-7;
- Za ISDN linije;
- Montaža provodnika bez upotrebe alata;
- Ugradnja u noseću pribudnicu utiskivanjem
- *Complied with IEC 60603-7;*
- *For ISDN lines;*
- *Toolless conducting wire installation;*
- *Installation into the mounting frame by pressing*

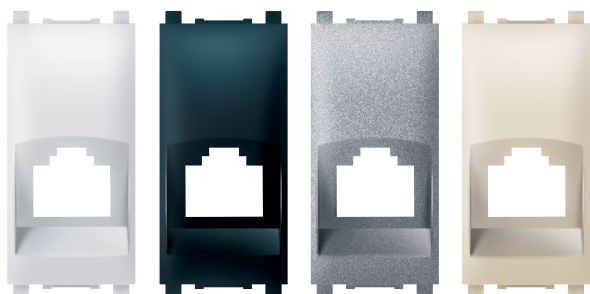

74201.x

Keystone nosač EXP 1M

Keystone holder EXP 1M

- Modul širine 22,2mm za nošenje Keystone konektora
- Ugradnja u noseću pribudnicu utiskivanjem
- *Module 22,2mm width for Keystone connectors holding*
- *Installation into the mounting frame by pressing*



74303

Modul Keystone Linkbasic RJ12 6/4 Cat 3

Module Keystone Linkbasic RJ12 6/4 Cat 3



74305

Modul Keystone Linkbasic RJ45 Cat 5e UTP

Module Keystone Linkbasic RJ45 Cat 5e UTP



74306

Modul Keystone Linkbasic RJ45 Cat 6 UTP

Module Keystone Linkbasic RJ45 Cat 6 UTP



74307

Modul Keystone Linkbasic RJ45 Cat 6A UTP

Module Keystone Linkbasic RJ45 Cat 6A UTP



74313

Modul Keystone Linkbasic RJ12 6/6 Cat 3

Module Keystone Linkbasic RJ12 6/6 Cat 3



74315

Modul Keystone Linkbasic RJ45 Cat 5e FTP

Module Keystone Linkbasic RJ45 Cat 5e FTP



74316

Modul Keystone Linkbasic RJ45 Cat 6 FTP

Module Keystone Linkbasic RJ45 Cat 6 FTP



74317

Modul Keystone Linkbasic RJ45 Cat 6A FTP

Module Keystone Linkbasic RJ45 Cat 6A FTP



74221.x

Priključnica komunikacijska Keystone RJ45 Cat 5e UTP EXP 1M

Data socket Keystone RJ45 Cat5e UTP EXP 1M

- Usaglašeno sa IEC 60603-7;
 - Montaža provodnika bez upotrebe alata;
 - Spajanje prema TIA/EIA-568A ili 568B standardu za raspored parica;
 - Ugradnja u noseću prirubnicu utiskivanjem
- *Complied with IEC 60603-7;*
 - *Toolless conducting wire installation;*
 - *Connecting according to TIA/EIA-568A or 568B standard for the arrangement of pairs;*
 - *Installation into the mounting frame by pressing*



74222.x

Priključnica komunikacijska Keystone RJ45 Cat 5e FTP EXP 1M

Data socket Keystone RJ45 Cat5e FTP EXP 1M

- Usaglašeno sa IEC 60603-7;
 - Montaža provodnika bez upotrebe alata;
 - Spajanje prema TIA/EIA-568A ili 568B standardu za raspored parica;
 - Ugradnja u noseću prirubnicu utiskivanjem
- *Complied with IEC 60603-7;*
 - *Toolless conducting wire installation;*
 - *Connecting according to TIA/EIA-568A or 568B standard for the arrangement of pairs;*
 - *Installation into the mounting frame by pressing*



74223.x

Priključnica komunikacijska Keystone RJ45 Cat 6 UTP EXP 1M

Data socket Keystone RJ45 Cat6 UTP EXP 1M

- Usaglašeno sa IEC 60603-7;
 - Montaža provodnika bez upotrebe alata;
 - Spajanje prema TIA/EIA-568A ili 568B standardu za raspored parica;
 - Ugradnja u noseću prirubnicu utiskivanjem
- *Complied with IEC 60603-7;*
 - *Toolless conducting wire installation;*
 - *Connecting according to TIA/EIA-568A or 568B standard for the arrangement of pairs;*
 - *Installation into the mounting frame by pressing*



74224.x

Priključnica komunikacijska Keystone RJ45 Cat 6 FTP EXP 1M

Data socket Keystone RJ45 Cat6 FTP EXP 1M

- Usaglašeno sa IEC 60603-7;
 - Montaža provodnika bez upotrebe alata;
 - Spajanje prema TIA/EIA-568A ili 568B standardu za raspored parica;
 - Ugradnja u noseću prirubnicu utiskivanjem
- *Complied with IEC 60603-7;*
 - *Toolless conducting wire installation;*
 - *Connecting according to TIA/EIA-568A or 568B standard for the arrangement of pairs;*
 - *Installation into the mounting frame by pressing*



74225.x

Priključnica komunikacijska Keystone RJ45 Cat 6A UTP EXP 1M

Data socket Keystone RJ45 Cat6A UTP EXP 1M

- Usaglašeno sa IEC 60603-7;
 - Montaža provodnika bez upotrebe alata;
 - Spajanje prema TIA/EIA-568A ili 568B standardu za raspored parica;
 - Ugradnja u noseću prirubnicu utiskivanjem
- *Complied with IEC 60603-7;*
 - *Toolless conducting wire installation;*
 - *Connecting according to TIA/EIA-568A or 568B standard for the arrangement of pairs;*
 - *Installation into the mounting frame by pressing*



74226.x

Priključnica komunikacijska Keystone RJ45 Cat 6A FTP EXP 1M

Data socket Keystone RJ45 Cat6A FTP EXP 1M

- Usaglašeno sa IEC 60603-7;
 - Montaža provodnika bez upotrebe alata;
 - Spajanje prema TIA/EIA-568A ili 568B standardu za raspored parica;
 - Ugradnja u noseću prirubnicu utiskivanjem
- *Complied with IEC 60603-7;*
 - *Toolless conducting wire installation;*
 - *Connecting according to TIA/EIA-568A or 568B standard for the arrangement of pairs;*
 - *Installation into the mounting frame by pressing*



74261.x

Priključnica
antenska TV
IEC M / F
za individualne
sisteme EXP 1M

*TV aerial socket
IEC M/F for
individual systems
EXP 1M*

- Usaglašeno sa IEC 169-2 - muški konektor;
- Montaža antenskog kabla preko F konektora;
- Bez prigušenja signala;
- Ugradnja u noseću pribudnicu utiskivanjem

- *Complied with IEC 169-2 - M connector;*
- *Installation of aerial cable by F connector;*
- *Without signal attenuation;*
- *Installation into the mounting frame by pressing*

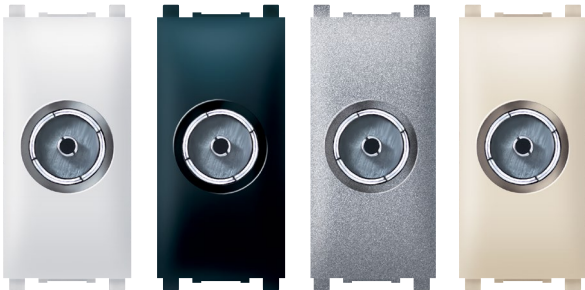

74262.x

Priključnica
antenska FM
IEC F / F EXP 1M

*FM aerial socket
IEC F/F EXP 1M*

- Usaglašeno sa IEC 169-2 - ženski konektor;
- Montaža antenskog kabla preko F konektora;
- Bez prigušenja signala;
- Ugradnja u noseću pribudnicu utiskivanjem

- *Complied with IEC 169-2 - F connector;*
- *Installation of aerial cable by F connector;*
- *Without signal attenuation;*
- *Installation into the mounting frame by pressing*



74263.x

Priključnica
antenska TV
završna 5dB
IEC EXP 1M

*TV aerial socket
end-line 5db
IEC EXP 1M*

74264.x

Priključnica
antenska TV
prolazna 10dB
IEC EXP 1M

*TV aerial socket
throughpass 10db
IEC EXP 1M*

- Usaglašeno sa IEC 169-2 - muški konektor;
- Montaža antenskog kabla preko vijčane veze;
- Ugradnja u noseću pribudnicu utiskivanjem

- *Complied with IEC 169-2 - M connector;*
- *Installation of aerial cable by screw terminals;*
- *Installation into the mounting frame by pressing*



74265.x

Priključnica
antenska TV
F/F EXP 1M
za individualne
sisteme SAT

*TV aerial socket
F/F for individual
systems EXP 1M*

- Završna za satelitske antene;
- Montaža antenskog kabla preko F konektora;
- Bez prigušenja signala;
- Ugradnja u noseću pribudnicu utiskivanjem

- *Terminal for satellite aerals;*
- *Installation of aerial cable by F connector;*
- *Without signal attenuation;*
- *Installation into the mounting frame by pressing*

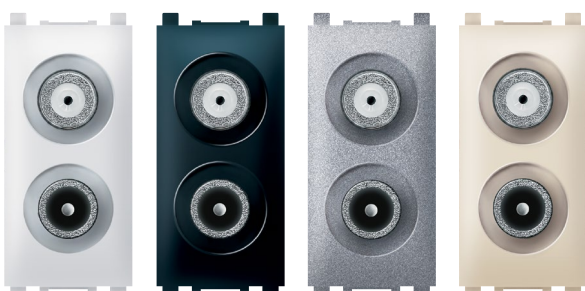

74266.x

Priključnica
antenska TV/SAT
EXP 1M

*TV/SAT aerial
socket EXP 1M*

- TV/SAT antenska priključnica završna;
- TV konektor IEC 60169-2 10-862 MHz;
- SAT konektor IEC 61169-24 tip F 950-2400 MHz;
- Odvodno slabljenje <2dB;
- Ugradnja u noseću pribudnicu utiskivanjem

- *TV/SAT aerial socket final;*
- *TV connector IEC 60169-2 10-862 MHz;*
- *SAT connector IEC 61169-24 type F 950-2400 MHz;*
- *Coupling attenuation <2dB;*
- *Installation into the mounting frame by pressing*



74283.x

USB punjač
2,1A 5V=
EXP 2M
*USB charger
2,1A 5V=
EXP 2M*

- Za punjenje elektronskih uređaja putem standardnog USB porta;
 - Punjenje dva uređaja istovremeno;
 - Usaglašeno sa EN 60950-1 i EMC direktivom;
 - Ugradnja u noseću priрубnicu utiskivanjem
- *For charging of electronic devices via standard USB port;*
 - *Enables charging of two devices simultaneously;*
 - *Complied with EN 60950-1 and EMC directive;*
 - *Installation into the mounting frame by pressing*



74289.x

USB punjač
2,1A 5V= EXP 1M
*USB C charger
2,1A 5V= EXP 1M*

- Za punjenje elektronskih uređaja putem standardnog USB porta;
 - Usaglašeno sa EN 60950-1 i EMC direktivom;
 - Ugradnja u noseću priрубnicu utiskivanjem
- *For charging of electronic devices via standard USB port;*
 - *Complied with EN 60950-1 and EMC directive;*
 - *Installation into the mounting frame by pressing*



74284.x

Priključnica USB
EXP 1M
*USB socket
EXP 1M*

- Za konekciju USB uređaja i kablova;
 - Podržava USB 2.0 standard;
 - Ugradnja u noseću priрубnicu utiskivanjem
- *For connection of USB devices and cables;*
 - *Supports USB 2.0 standard;*
 - *Installation into the mounting frame by pressing*



74286.x

USB tip C punjač
3A/5V= EXP 1M
*USB C charger
3A/5V= EXP 1M*

- Za punjenje elektronskih uređaja putem USB C porta;
 - Usaglašeno sa EN 60950-1 i EMC direktivom;
 - Ugradnja u noseću priрубnicu utiskivanjem
- *For charging of electronic devices via USB C port;*
 - *Complied with EN 60950-1 and EMC directive;*
 - *Installation into the mounting frame by pressing*



74285.x

Priključnica HDMI
EXP 1M
*HDMI socket
EXP 1M*

- Za konekciju kablova za prenos signala preko HDMI priključka;
 - Ugradnja u noseću priрубnicu utiskivanjem
- *For the transmission of signal through HDMI connector;*
 - *Installation into the mounting frame by pressing*
- Za prenos audio ili video signala;
 - Montaža kabela preko BNC konektora;
 - Ugradnja u noseću priрубnicu utiskivanjem



74281.x

Priključnica audio 2xRCA EXP 1M
Audio socket 2XRCA EXP 1M

- Za prenos audio signala - stereo;
 - Montaža provodnika lemljenjem;
 - Ugradnja u noseću priрубnicu utiskivanjem
- *For the transmission of audio signals stereo;*
 - *Installation of conducting wires by soldering;*
 - *Installation into the mounting frame by pressing*



74282.x

Priključnica audio/video BNC/BNC EXP 1M
Audio/video socket BNC/BNC EXP 1M

- Za prenos audio ili video signala;
 - Montaža kabela preko BNC konektora;
 - Ugradnja u noseću priрубnicu utiskivanjem
- *For the transmission of audio or video signals;*
 - *Installation of cable by BNC connector;*
 - *Installation into the mounting frame by pressing*

experience *Frame*

DEKORATIVNE FRAME MASKE
DECORATIVE FRAME MASKS

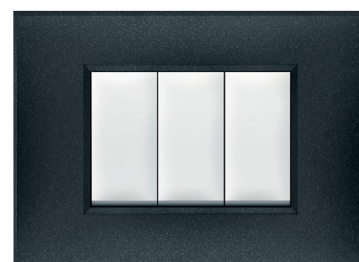
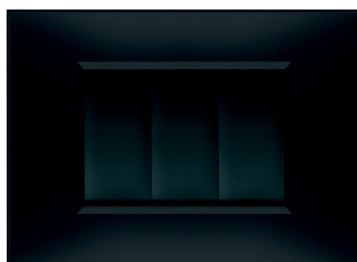
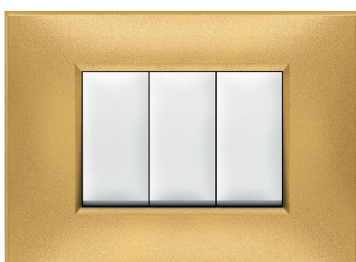
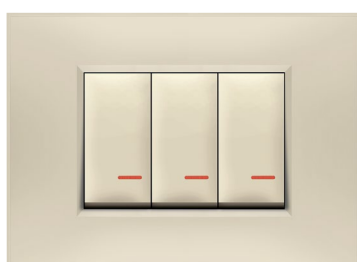
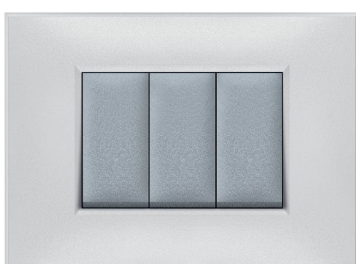

Harmonična kombinacija ravnih ivica i zakrivljenih površina omogućava da se postigne savršen balans između oštih definicija i mekih, zakrivljenih oblika. Ovaj spoj donosi notu sofisticiranosti i elegancije u dizajn, stvarajući vizuelni dojam koji intrigira posmatrača.

The harmonious combination of straight edges and curved surfaces makes it possible to achieve a perfect balance between sharp definitions and soft, curved shapes. This combination brings a touch of sophistication and elegance to the design, creating a visual impression that intrigues the viewer.

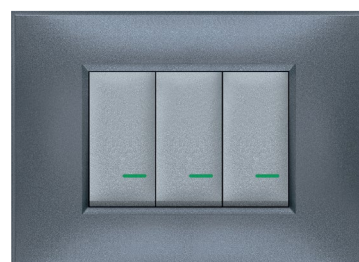
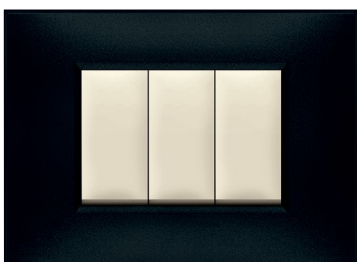
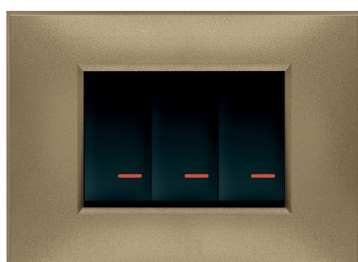
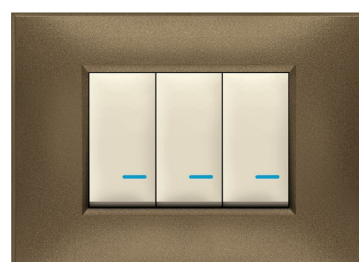
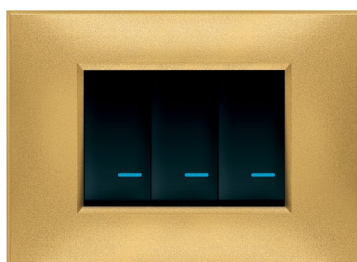
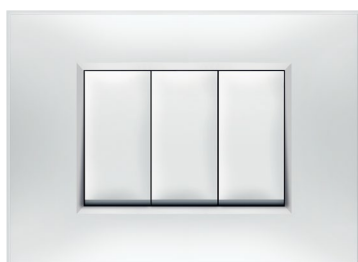

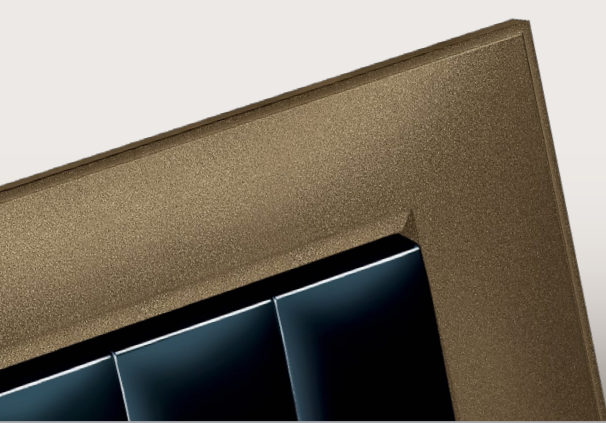

x = 0
Bela maska
White frame



x = E
Crna maska
Black frame

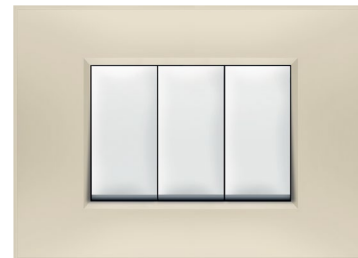

x = 9
Krem maska
Beige frame

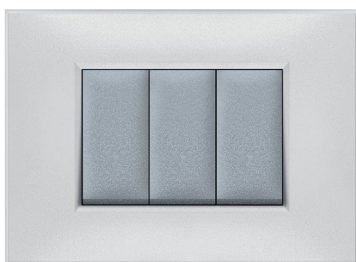

x = K2
Mat bela maska
Mat white frame

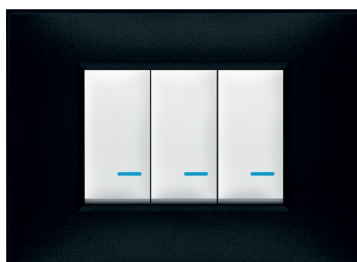

x = E2
Mat crna maska
Mat black frame



x = 2
Grafitna maska
Graphite frame

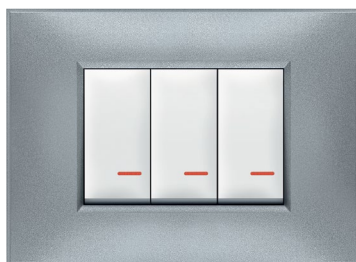

x = S
Srebrna maska
Silver frame

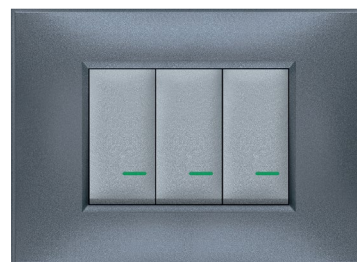

x = S1
Antik silver maska
Antique silver frame

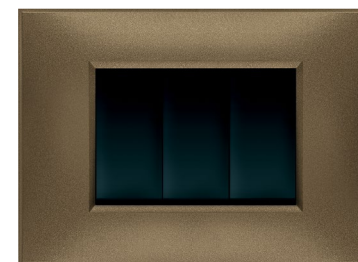

x = B1
Tobacco braon maska
Tobacco brown frame

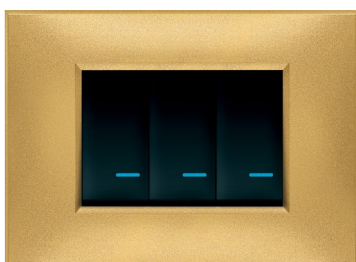

x = G
Zlatna maska
Gold frame

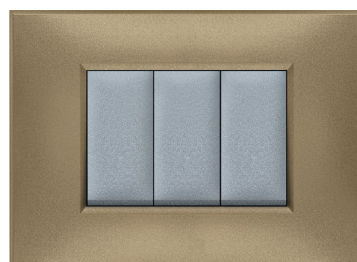

x = G2
Brušeni niki maska
Brushed nickel frame

experience *Frame*

Proizvode se u čak 11 boja,
kako bi se besprekorno ukombinovale
u bilo koji ambijent vašeg doma
ili poslovnog prostora.

*Produced in as many as 11 colors,
so they can be seamlessly combined
into any ambience of your home
or office space.*

- Ugradnja na noseću pribudnicu utiskivanjem
- Za pokrivanje sklopova modula;
- Installation onto the mounting frame by pressing
- For covering the assembly of modules;



70801.x

Maska 1M
FRAME EXP

*Cover frame 1M
FRAME EXP*



95,6 x 86mm

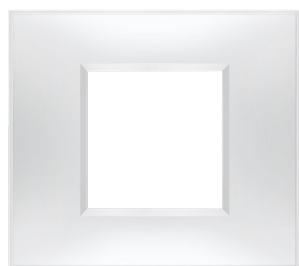

70802.x

Maska 2M
FRAME EXP

*Cover frame 2M
FRAME EXP*



95,6 x 86mm

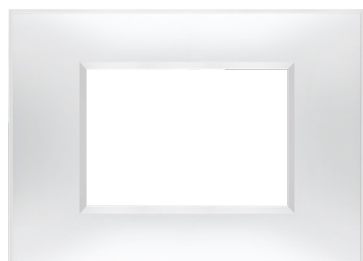

70803.x

Maska 3M
FRAME EXP

*Cover frame 3M
FRAME EXP*

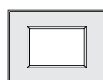

118 x 86mm



70804.x

Maska 4M
FRAME EXP

*Cover frame 4M
FRAME EXP*

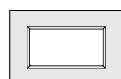

140,4 x 86mm

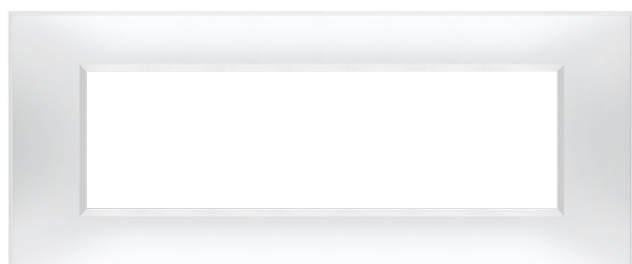

70807.x

Maska 7M
FRAME EXP

*Cover frame 7M
FRAME EXP*

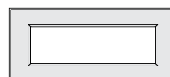

207,6 x 86mm

experience

DEKORATIVNE MASKE DECORATIVE FRAMES

BASIC

Raznovrsnost programa Experience, pored brojnih funkcionalnih modula, ogleda se i u izuzetno velikoj ponudi dekorativnih maski.

Podeljene su u 3 osnovne grupe BASIC, COLOR i EXCLUSIVE, u zavisnosti od boja i materijala koji su korišćeni pri izradi.

Raznolikost boja i veliki broj kombinacija, program Experience čine savršenim dekorom na zidu kako klasičnih tako i modernih, ekstravagantnih enterijera.



BELA MASKA / BELI NOSAČ
WHITE FRAME / WHITE HOLDER



CRNA MASKA / CRNI NOSAČ
BLACK FRAME / BLACK HOLDER



SILVER MASKA / SILVER NOSAČ
SILVER FRAME / SILVER HOLDER



BELA MASKA / CRNI NOSAČ
WHITE FRAME / BLACK HOLDER



CRNA MASKA / BELI NOSAČ
BLACK FRAME / WHITE HOLDER



SILVER MASKA / BELI NOSAČ
SILVER FRAME / WHITE HOLDER



BELA MASKA / SILVER NOSAČ
WHITE FRAME / SILVER HOLDER



CRNA MASKA / SILVER NOSAČ
BLACK FRAME / SILVER HOLDER



SILVER MASKA / CRNI NOSAČ
SILVER FRAME / BLACK HOLDER

Diversity of Experience, among numerous functional modules, reflects in very large offer of decorative masks.
Divided into three main groups BASIC, COLOR and EXCLUSIVE, depending on the colors and materials.
The variety of colors and a large number of combinations, makes Experience the perfect decor on the wall for traditional as well for the modern and extravagant interiors.

COLOR



VIVID MASKE
VIVID FRAMES



METALLIC MASKE
METALLIC FRAMES



SOFT TOUCH MASKE
SOFT TOUCH FRAMES

EXCLUSIVE



DRVENE MASKE
WOODEN FRAMES



STAKLENE MASKE
GLASS FRAMES



METALNE MASKE
METAL TOUCH FRAMES

experience

BASIC
BELA / WHITE

Ultimativna elegancija i prozračnost ogledaju se u geometriji oblika i odsjaju površina i kreiraju novu definiciju stila

Ultimative elegance and lightness are reflected in the geometry of shapes and glossy surface to create a new definition of style

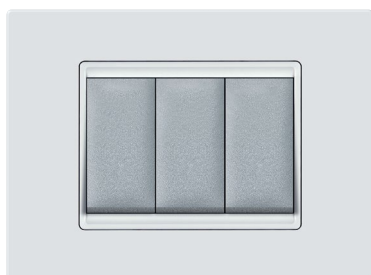
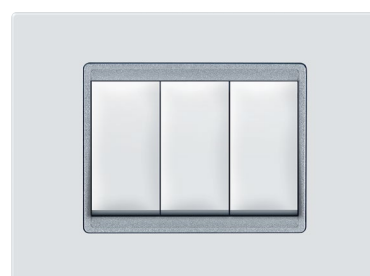
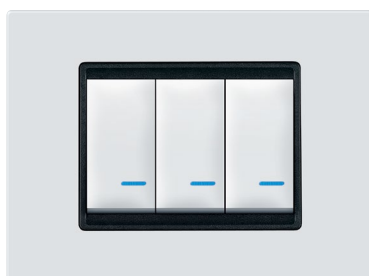
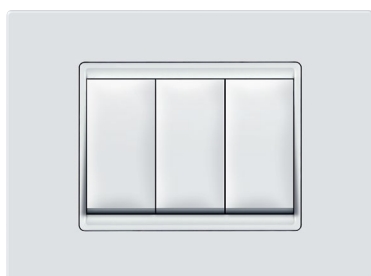

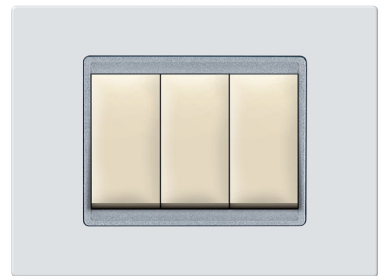
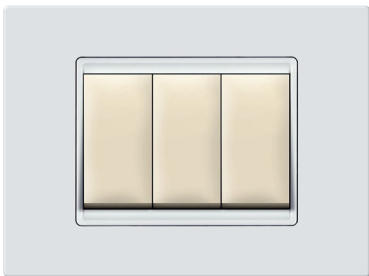
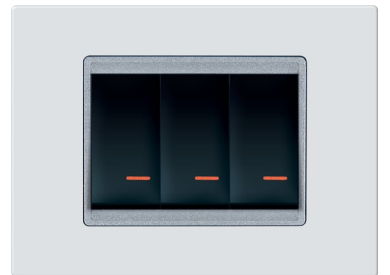

experience

BASIC

BELA MASKA / BELI NOSAČ WHITE FRAME / WHITE HOLDER

- Ugradnja na noseću priрубnicu utiskivanjem
- Za pokrivanje sklopova modula;
- Installation onto the mounting frame by pressing
- For covering the assembly of modules;

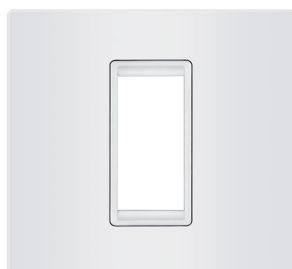

70101.00

Maska 1M EXP BASIC,
bela sa belim nosačem

*Cover frame 1M EXP BASIC,
white with white holder*



97,6 x 91,8 mm

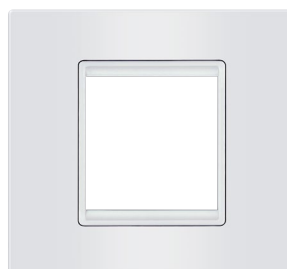

70102.00

Maska 2M EXP BASIC,
bela sa belim nosačem

*Cover frame 2M EXP BASIC,
white with white holder*



97,6 x 91,8 mm

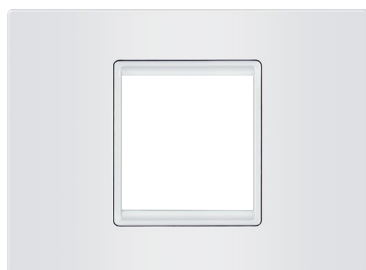

70123.00

Maska 2/3M EXP BASIC,
bela sa belim nosačem

*Cover frame 2/3M EXP BASIC,
white with white holder*



120 x 91,8 mm

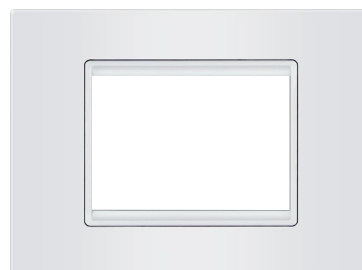

70103.00

Maska 3M EXP BASIC,
bela sa belim nosačem

*Cover frame 3M EXP BASIC,
white with white holder*

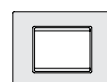

120 x 91,8 mm



70104.00

Maska 4M EXP BASIC,
bela sa belim nosačem

*Cover frame 4M EXP BASIC,
white with white holder*



142,4 x 91,8 mm

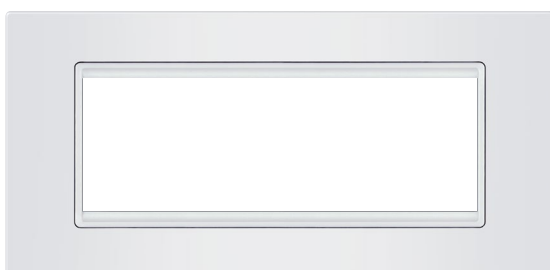

70106.00

Maska 6M EXP BASIC,
bela sa belim nosačem

*Cover frame 6M EXP BASIC,
white with white holder*

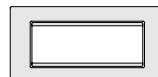

187,2 x 91,8 mm

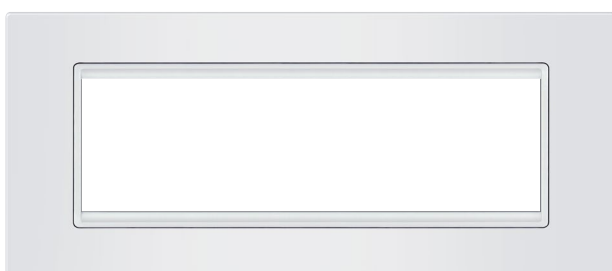

70107.00

Maska 7M EXP BASIC,
bela sa belim nosačem

*Cover frame 7M EXP BASIC,
white with white holder*



209,6 x 91,8 mm

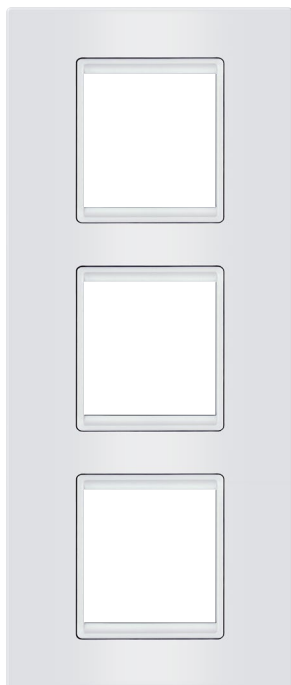

70162.00

Maska 3x2M EXP BASIC, vertikalna, bela sa belim nosačem

Cover frame 3x2M EXP BASIC, vertical, white with white holder

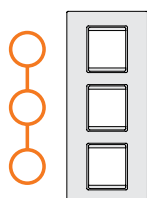

97,6 x 233,8 mm

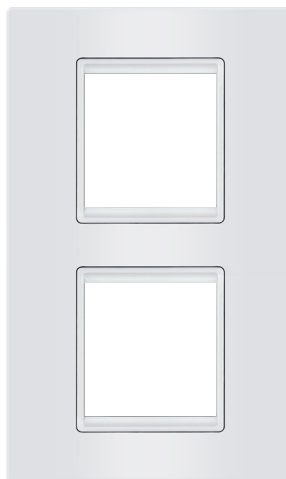

70142.00

Maska 2x2M EXP BASIC, vertikalna, bela sa belim nosačem

Cover frame 2x2M EXP BASIC, vertical, white with white holder

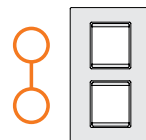

97,6 x 162,8 mm

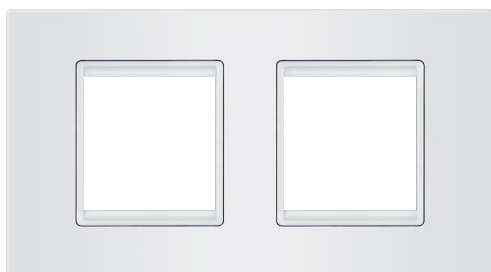

70122.00

Maska 2x2M EXP BASIC, horizontalna, bela sa belim nosačem

Cover frame 2x2M EXP BASIC, horizontal, white with white holder

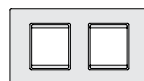

168,6 x 91,8 mm

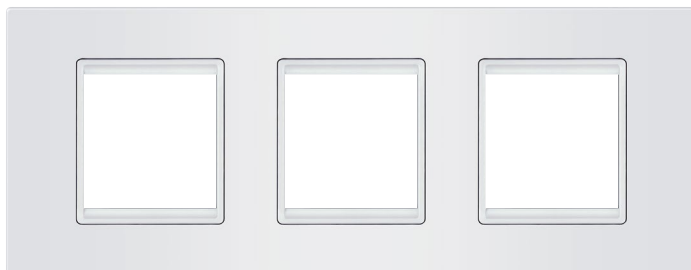

70132.00

Maska 3x2M EXP BASIC, horizontalna, bela sa belim nosačem

Cover frame 3x2M EXP BASIC, horizontal, white with white holder

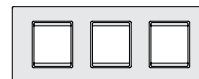

239,6 x 91,8 mm

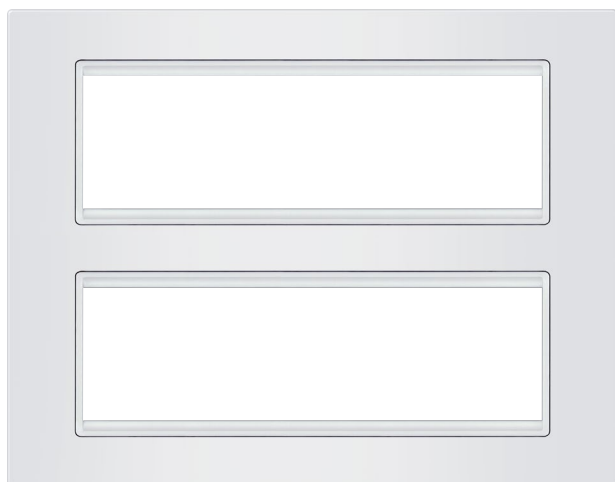

70127.00

Maska 2x7M EXP BASIC, bela sa belim nosačem

Cover frame 2x7M EXP BASIC, white with white holder

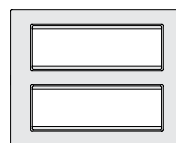

209,6 x 162,8 mm

experience

BASIC

BELA MASKA / CRNI NOSAČ WHITE FRAME / BLACK HOLDER

- Ugradnja na noseću priрубnicu utiskivanjem
- Za pokrivanje sklopova modula;
- Installation onto the mounting frame by pressing
- For covering the assembly of modules;



70101.0E

Maska 1M EXP BASIC,
bela sa crnim nosačem

*Cover frame 1M EXP BASIC,
white with black holder*



97,6 x 91,8 mm



70102.0E

Maska 2M EXP BASIC,
bela sa crnim nosačem

*Cover frame 2M EXP BASIC,
white with black holder*



97,6 x 91,8 mm



70123.0E

Maska 2/3M EXP BASIC,
bela sa crnim nosačem

*Cover frame 2/3M EXP BASIC,
white with black holder*

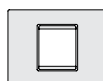

120 x 91,8 mm



70103.0E

Maska 3M EXP BASIC,
bela sa crnim nosačem

*Cover frame 3M EXP BASIC,
white with black holder*

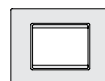

120 x 91,8 mm



70104.0E

Maska 4M EXP BASIC,
bela sa crnim nosačem

*Cover frame 4M EXP BASIC,
white with black holder*

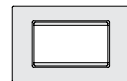

142,4 x 91,8 mm



70106.0E

Maska 6M EXP BASIC,
bela sa crnim nosačem

*Cover frame 6M EXP BASIC,
white with black holder*



187,2 x 91,8 mm

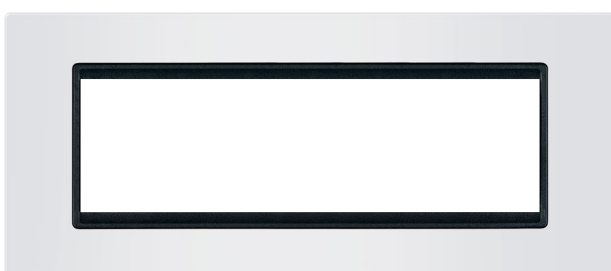

70107.0E

Maska 7M EXP BASIC,
bela sa crnim nosačem

*Cover frame 7M EXP BASIC,
white with black holder*

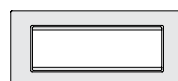

209,6 x 91,8 mm

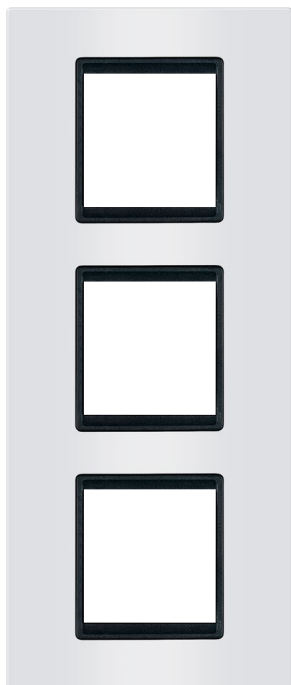

70162.0E

Maska 3x2M EXP BASIC, vertikalna, bela sa crnim nosačem

Cover frame 3x2M EXP BASIC, vertical, white with black holder

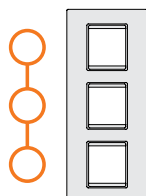

97,6 x 233,8 mm

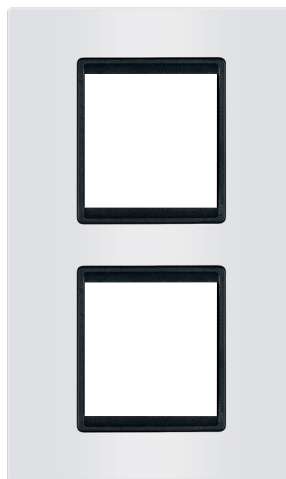

70142.0E

Maska 2x2M EXP BASIC, vertikalna, bela sa crnim nosačem

Cover frame 2x2M EXP BASIC, vertical, white with black holder

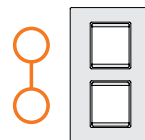

97,6 x 162,8 mm



70122.0E

Maska 2x2M EXP BASIC, horizontalna, bela sa crnim nosačem

Cover frame 2x2M EXP BASIC, horizontal, white with black holder



168,6 x 91,8 mm



70132.0E

Maska 3x2M EXP BASIC, horizontalna, bela sa crnim nosačem

Cover frame 3x2M EXP BASIC, horizontal, white with black holder



239,6 x 91,8 mm

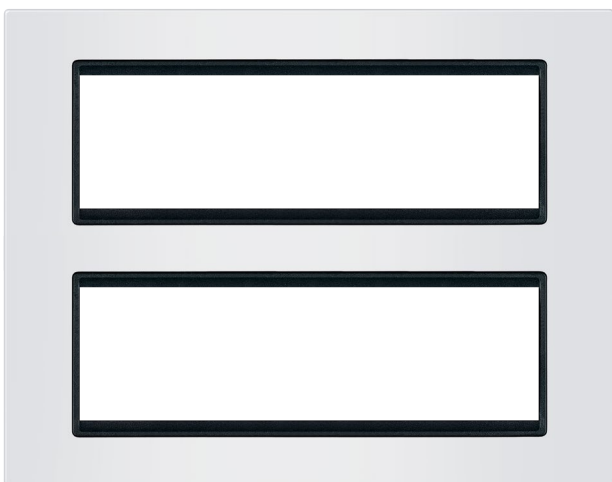

70127.0E

Maska 2x7M EXP BASIC, bela sa crnim nosačem

Cover frame 2x7M EXP BASIC, white with black holder

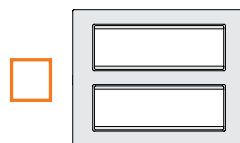

209,6 x 162,8 mm

experience

BASIC

BELA MASKA / SILVER NOSAČ WHITE FRAME / SILVER HOLDER

- Ugradnja na noseću priрубnicu utiskivanjem
- Za pokrivanje sklopova modula;
- Installation onto the mounting frame by pressing
- For covering the assembly of modules;

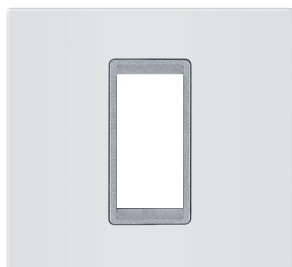

70101.0S

Maska 1M EXP BASIC,
bela sa silver nosačem

*Cover frame 1M EXP BASIC,
white with silver holder*



97,6 x 91,8 mm

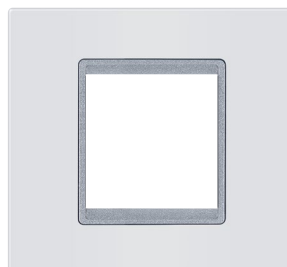

70102.0S

Maska 2M EXP BASIC,
bela sa silver nosačem

*Cover frame 2M EXP BASIC,
white with silver holder*



97,6 x 91,8 mm

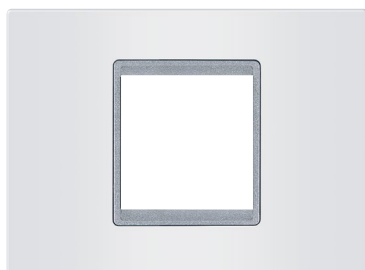

70123.0S

Maska 2/3M EXP BASIC,
bela sa silver nosačem

*Cover frame 2/3M EXP BASIC,
white with silver holder*

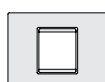

120 x 91,8 mm

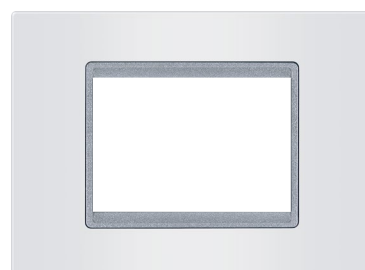

70103.0S

Maska 3M EXP BASIC,
bela sa silver nosačem

*Cover frame 3M EXP BASIC,
white with silver holder*

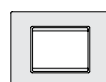

120 x 91,8 mm

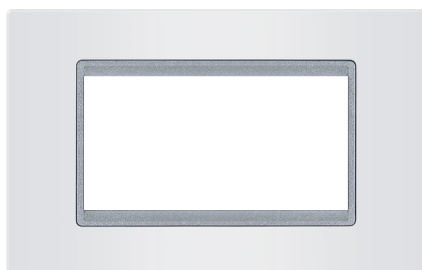

70104.0S

Maska 4M EXP BASIC,
bela sa silver nosačem

*Cover frame 4M EXP BASIC,
white with silver holder*



142,4 x 91,8 mm



70106.0S

Maska 6M EXP BASIC,
bela sa silver nosačem

*Cover frame 6M EXP BASIC,
white with silver holder*

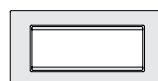

187,2 x 91,8 mm

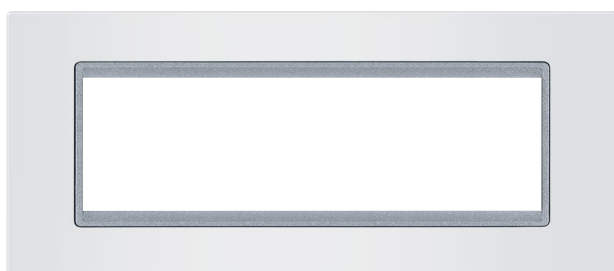

70107.0S

Maska 7M EXP BASIC,
bela sa silver nosačem

*Cover frame 7M EXP BASIC,
white with silver holder*



209,6 x 91,8 mm

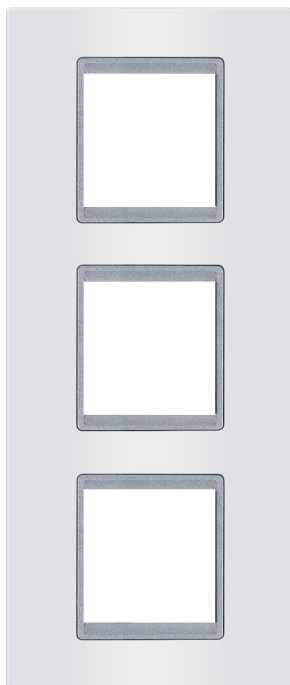

70162.0S

Maska 3x2M EXP BASIC, vertikalna, bela sa silver nosačem

Cover frame 3x2M EXP BASIC, vertical, white with silver holder

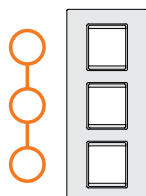

97,6 x 233,8 mm

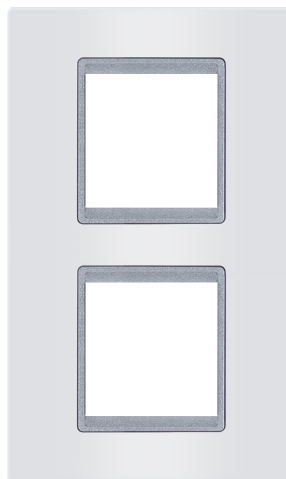

70142.0S

Maska 2x2M EXP BASIC, vertikalna, bela sa silver nosačem

Cover frame 2x2M EXP BASIC, vertical, white with silver holder

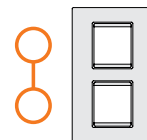

97,6 x 162,8 mm

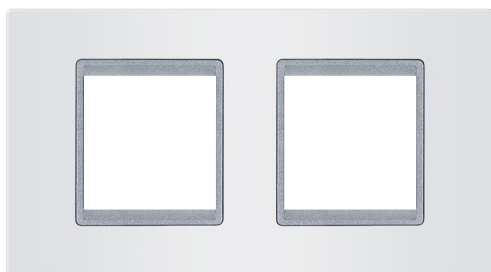

70122.0S

Maska 2x2M EXP BASIC, horizontalna, bela sa silver nosačem

Cover frame 2x2M EXP BASIC, horizontal, white with silver holder

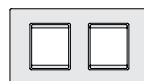

168,6 x 91,8 mm

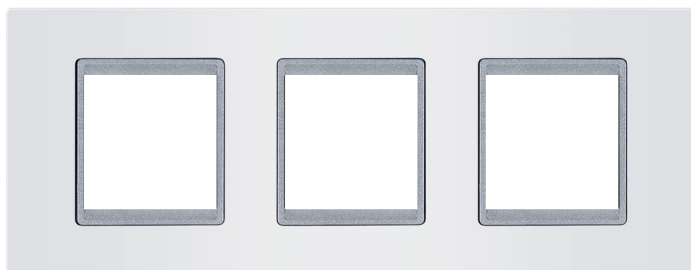

70132.0S

Maska 3x2M EXP BASIC, horizontalna, bela sa silver nosačem

Cover frame 3x2M EXP BASIC, horizontal, white with silver holder



239,6 x 91,8 mm

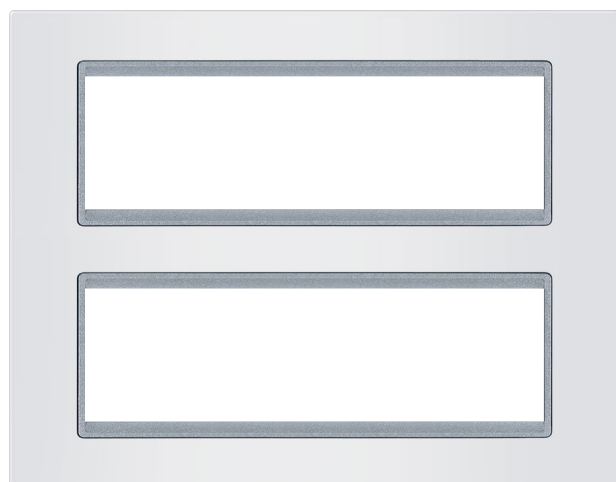

70127.0S

Maska 2x7M EXP BASIC, bela sa silver nosačem

Cover frame 2x7M EXP BASIC, white with silver holder

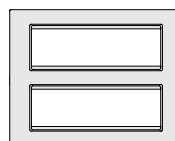

209,6 x 162,8 mm

experience

BASIC
CRNA / BLACK

Snaga crne boje ogleda se u smelim kombinacijama koje će Vašem prostoru dati dozu ekstravagancije

Power of black reflects in daring combinations that will give your space a dose of extravagance

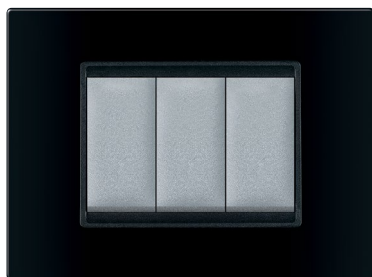

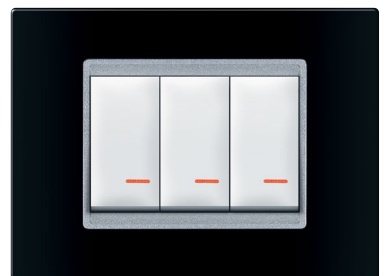
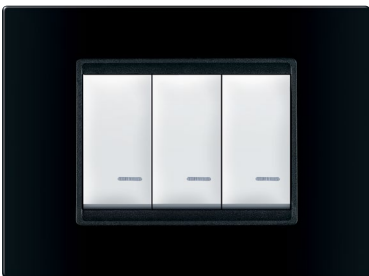

experience

BASIC

CRNA MASKA / CRNI NOSAČ BLACK FRAME / BLACK HOLDER

- Ugradnja na noseću pribornicu utiskivanjem
- Za pokrivanje sklopova modula;
- Installation onto the mounting frame by pressing
- For covering the assembly of modules;

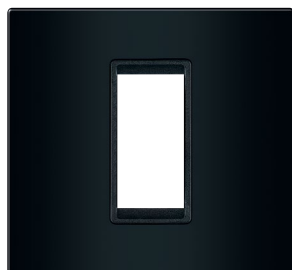

70101.EE

Maska 1M EXP BASIC,
crna sa crnim nosačem

*Cover frame 1M EXP BASIC,
black with black holder*



97,6 x 91,8 mm



70102.EE

Maska 2M EXP BASIC,
crna sa crnim nosačem

*Cover frame 2M EXP BASIC,
black with black holder*



97,6 x 91,8 mm

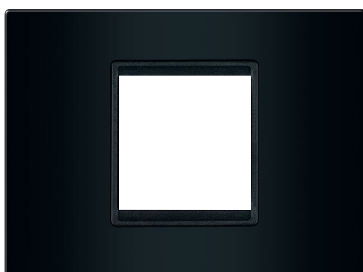

70123.EE

Maska 2/3M EXP BASIC,
crna sa crnim nosačem

*Cover frame 2/3M EXP BASIC,
black with black holder*

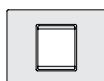

120 x 91,8 mm

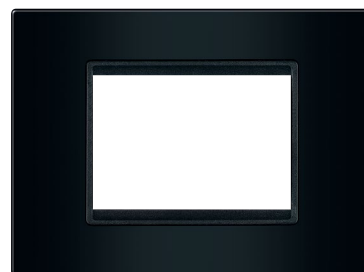

70103.EE

Maska 3M EXP BASIC,
crna sa crnim nosačem

*Cover frame 3M EXP BASIC,
black with black holder*

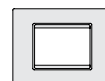

120 x 91,8 mm



70104.EE

Maska 4M EXP BASIC,
crna sa crnim nosačem

*Cover frame 4M EXP BASIC,
black with black holder*



142,4 x 91,8 mm

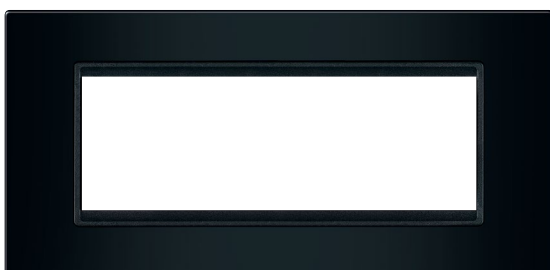

70106.EE

Maska 6M EXP BASIC,
crna sa crnim nosačem

*Cover frame 6M EXP BASIC,
black with black holder*

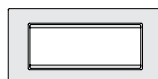

187,2 x 91,8 mm

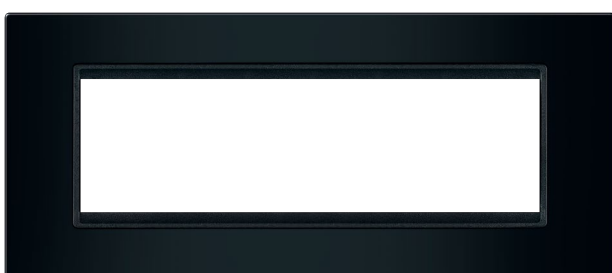

70107.EE

Maska 7M EXP BASIC,
crna sa crnim nosačem

*Cover frame 7M EXP BASIC,
black with black holder*

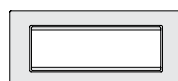

209,6 x 91,8 mm

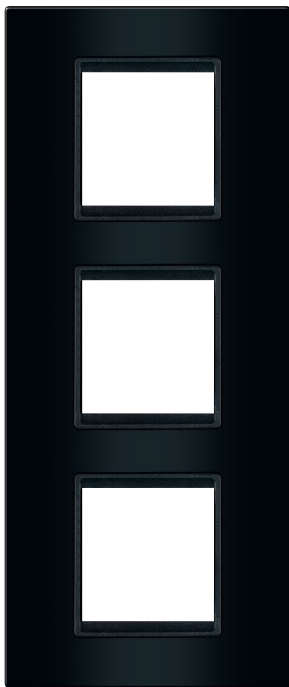

70162.EE

Maska 3x2M EXP BASIC, vertikalna, crna sa crnim nosačem

Cover frame 3x2M EXP BASIC, vertical, black with black holder

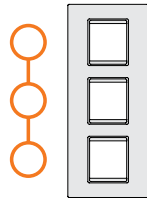

97,6 x 233,8 mm



70142.EE

Maska 2x2M EXP BASIC, vertikalna, crna sa crnim nosačem

Cover frame 2x2M EXP BASIC, vertical, black with black holder

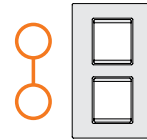

97,6 x 162,8 mm

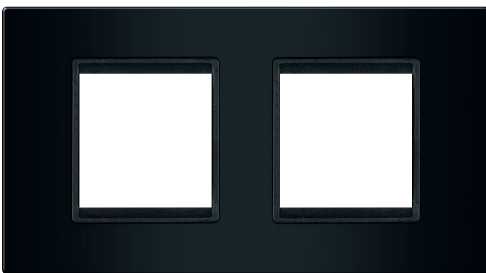

70122.EE

Maska 2x2M EXP BASIC, horizontalna, crna sa crnim nosačem

Cover frame 2x2M EXP BASIC, horizontal, black with black holder



168,6 x 91,8 mm

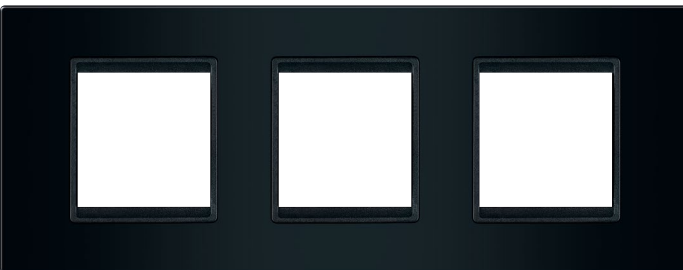

70132.EE

Maska 3x2M EXP BASIC, horizontalna, crna sa crnim nosačem

Cover frame 3x2M EXP BASIC, horizontal, black with black holder

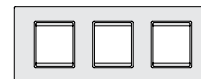

239,6 x 91,8 mm



70127.EE

Maska 2x7M EXP BASIC, crna sa crnim nosačem

Cover frame 2x7M EXP BASIC, black with black holder

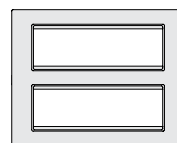

209,6 x 162,8 mm

experience

BASIC

CRNA MASKA / BELI NOSAČ BLACK FRAME / WHITE HOLDER

- Ugradnja na noseću pribornicu utiskivanjem
- Za pokrivanje sklopova modula;
- Installation onto the mounting frame by pressing
- For covering the assembly of modules;



70101.E0

Maska 1M EXP BASIC,
crna sa belim nosačem

*Cover frame 1M EXP BASIC,
black with white holder*



97,6 x 91,8 mm

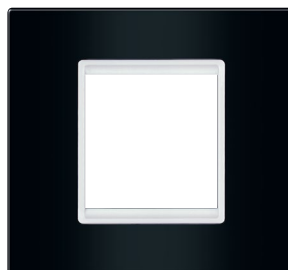

70102.E0

Maska 2M EXP BASIC,
crna sa belim nosačem

*Cover frame 2M EXP BASIC,
black with white holder*



97,6 x 91,8 mm

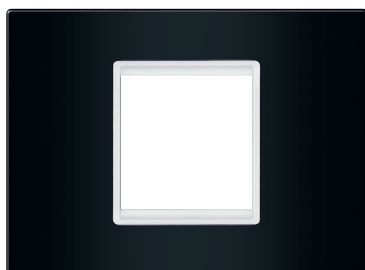

70123.E0

Maska 2/3M EXP BASIC,
crna sa belim nosačem

*Cover frame 2/3M EXP BASIC,
black with white holder*



120 x 91,8 mm

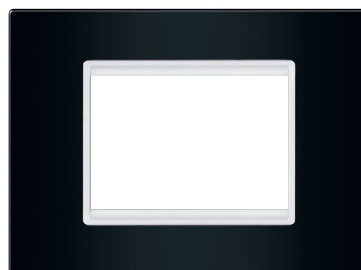

70103.E0

Maska 3M EXP BASIC,
crna sa belim nosačem

*Cover frame 3M EXP BASIC,
black with white holder*

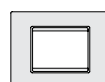

120 x 91,8 mm

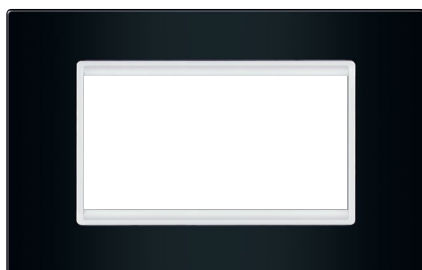

70104.E0

Maska 4M EXP BASIC,
crna sa belim nosačem

*Cover frame 4M EXP BASIC,
black with white holder*



142,4 x 91,8 mm

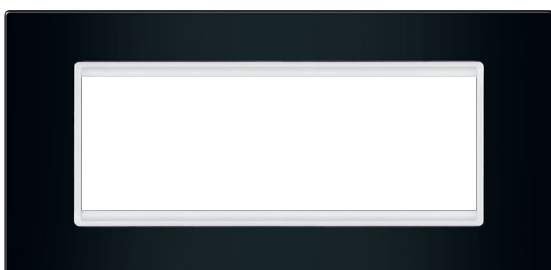

70106.E0

Maska 6M EXP BASIC,
crna sa belim nosačem

*Cover frame 6M EXP BASIC,
black with white holder*

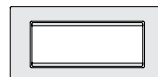

187,2 x 91,8 mm

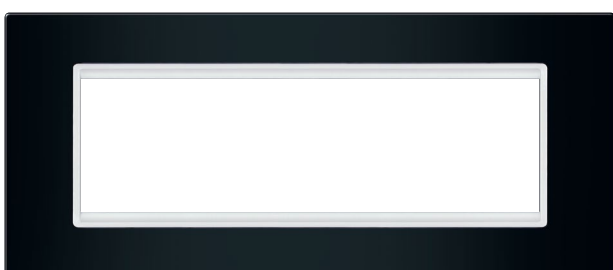

70107.E0

Maska 7M EXP BASIC,
crna sa belim nosačem

*Cover frame 7M EXP BASIC,
black with white holder*



209,6 x 91,8 mm

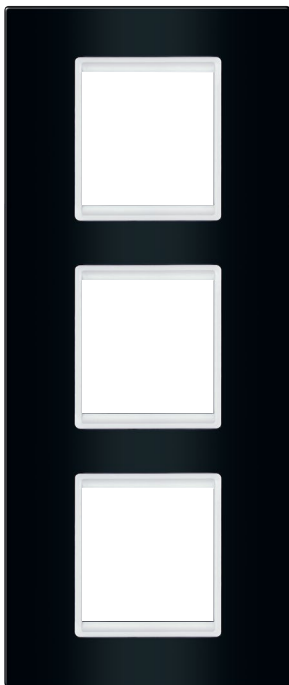

70162.E0

Maska 3x2M EXP BASIC, vertikalna, crna sa belim nosačem

Cover frame 3x2M EXP BASIC, vertical, black with white holder

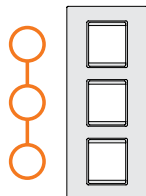

97,6 x 233,8 mm

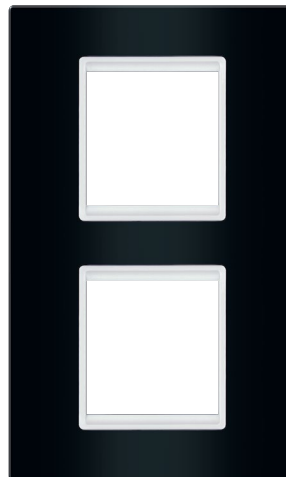

70142.E0

Maska 2x2M EXP BASIC, vertikalna, crna sa belim nosačem

Cover frame 2x2M EXP BASIC, vertical, black with white holder

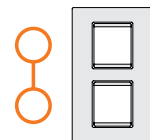

97,6 x 162,8 mm

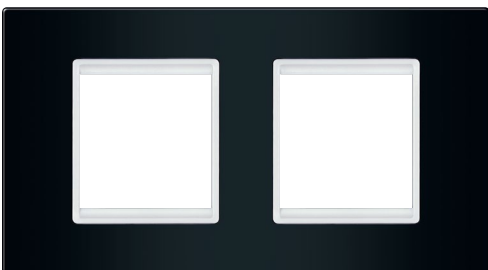

70122.E0

Maska 2x2M EXP BASIC, horizontalna, crna sa belim nosačem

Cover frame 2x2M EXP BASIC, horizontal, black with white holder

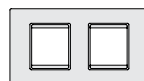

168,6 x 91,8 mm

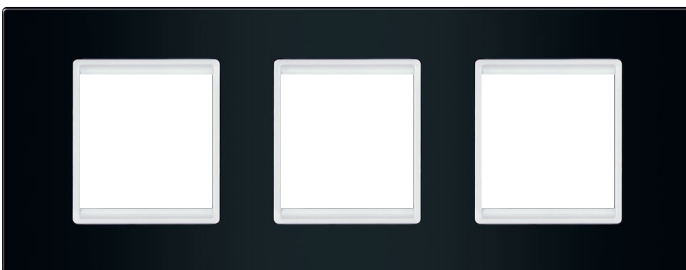

70132.E0

Maska 3x2M EXP BASIC, horizontalna, crna sa belim nosačem

Cover frame 3x2M EXP BASIC, horizontal, black with white holder

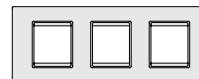

239,6 x 91,8 mm

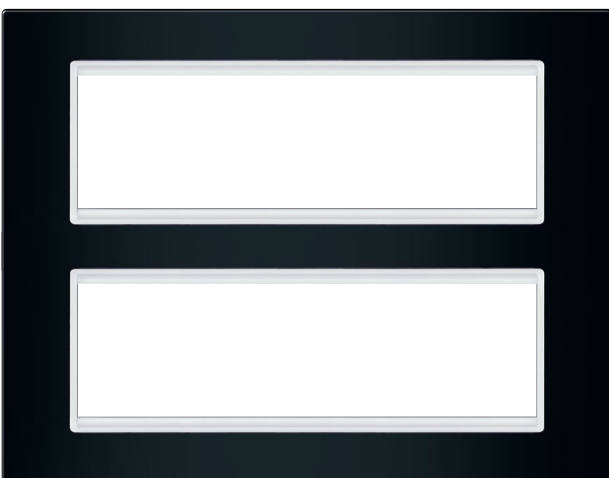

70127.E0

Maska 2x7M EXP BASIC, crna sa belim nosačem

Cover frame 2x7M EXP BASIC, black with white holder

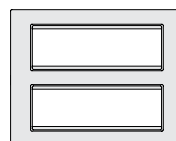

209,6 x 162,8 mm

experience

BASIC

CRNA MASKA / SILVER NOSAČ BLACK FRAME / SILVER HOLDER

- Ugradnja na noseću pribornicu utiskivanjem
- Za pokrivanje sklopova modula;
- Installation onto the mounting frame by pressing
- For covering the assembly of modules;

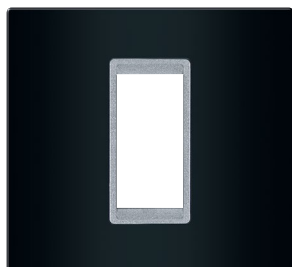

70101.ES

Maska 1M EXP BASIC,
crna sa silver nosačem

*Cover frame 1M EXP BASIC,
black with silver holder*



97,6 x 91,8 mm

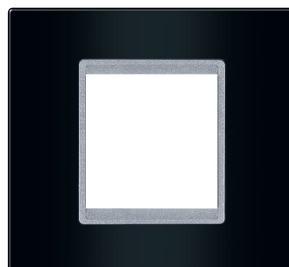

70102.ES

Maska 2M EXP BASIC,
crna sa silver nosačem

*Cover frame 2M EXP BASIC,
black with silver holder*



97,6 x 91,8 mm

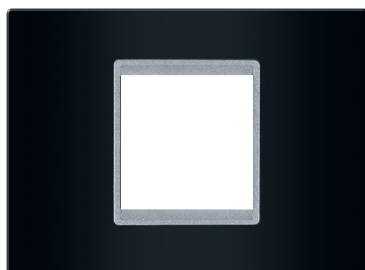

70123.ES

Maska 2/3M EXP BASIC,
crna sa silver nosačem

*Cover frame 2/3M EXP BASIC,
black with silver holder*



120 x 91,8 mm

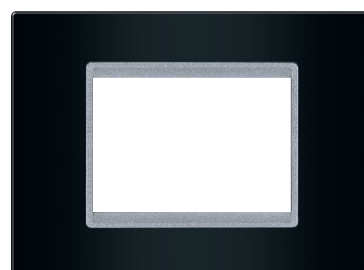

70103.ES

Maska 3M EXP BASIC,
crna sa silver nosačem

*Cover frame 3M EXP BASIC,
black with silver holder*



120 x 91,8 mm

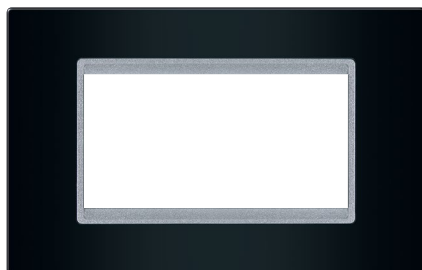

70104.ES

Maska 4M EXP BASIC,
crna sa silver nosačem

*Cover frame 4M EXP BASIC,
black with silver holder*



142,4 x 91,8 mm



70106.ES

Maska 6M EXP BASIC,
crna sa silver nosačem

*Cover frame 6M EXP BASIC,
black with silver holder*



187,2 x 91,8 mm

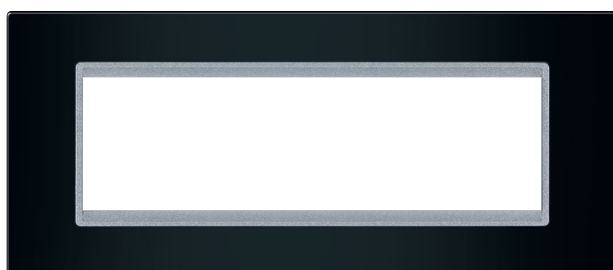

70107.ES

Maska 7M EXP BASIC,
crna sa silver nosačem

*Cover frame 7M EXP BASIC,
black with silver holder*



209,6 x 91,8 mm

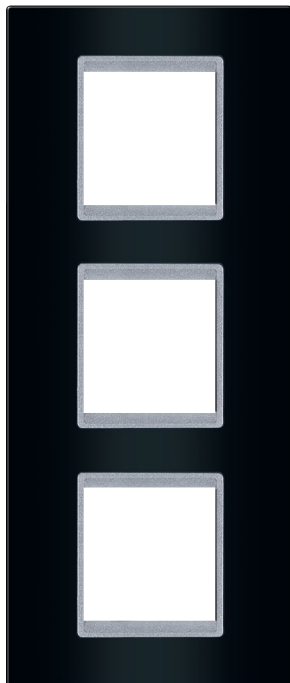

70162.ES

Maska 3x2M EXP
BASIC, vertikalna,
crna sa silver nosačem

*Cover frame 3x2M EXP
BASIC, vertical,
black with silver holder*

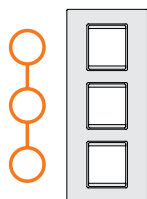

97,6 x 233,8 mm

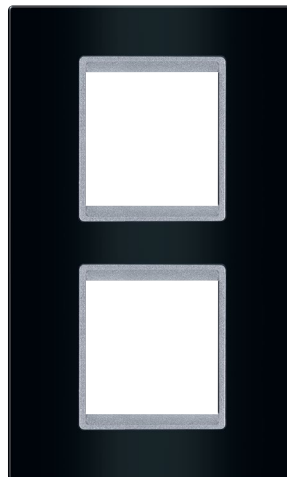

70142.ES

Maska 2x2M EXP
BASIC, vertikalna,
crna sa silver nosačem

*Cover frame 2x2M EXP
BASIC, vertical,
black with silver holder*

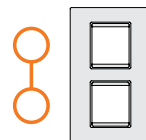

97,6 x 162,8 mm

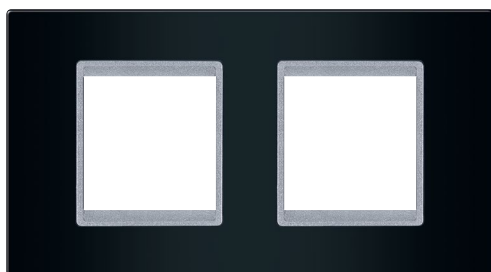

70122.ES

Maska 2x2M EXP BASIC,
horizontalna, crna sa silver nosačem

*Cover frame 2x2M EXP BASIC,
horizontal, black with silver holder*

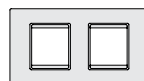

168,6 x 91,8 mm

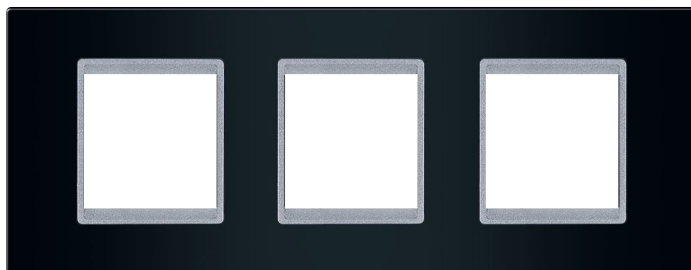

70132.ES

Maska 3x2M EXP BASIC,
horizontalna, crna sa silver nosačem

*Cover frame 3x2M EXP BASIC,
horizontal, black with silver holder*

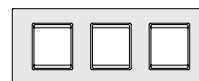

239,6 x 91,8 mm



70127.ES

Maska 2x7M EXP BASIC,
crna sa silver nosačem

*Cover frame 2x7M EXP BASIC,
black with silver holder*

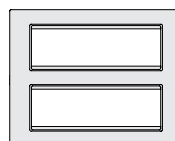

209,6 x 162,8 mm

experience

BASIC
SILVER / SILVER

Srebrna tekstura za moderne
enterijere i kao modni dodatak
na Vašem zidu

*Silver texture for modern interiors
and as a fashion accessory
to your wall*

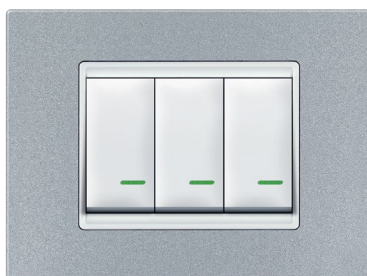
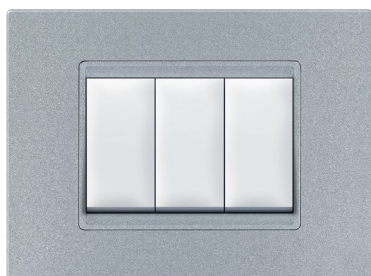
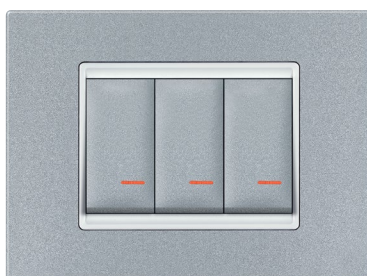
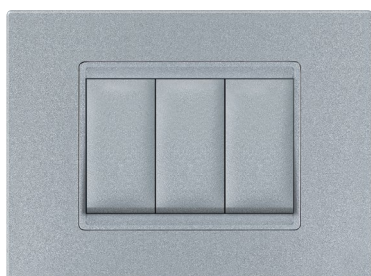
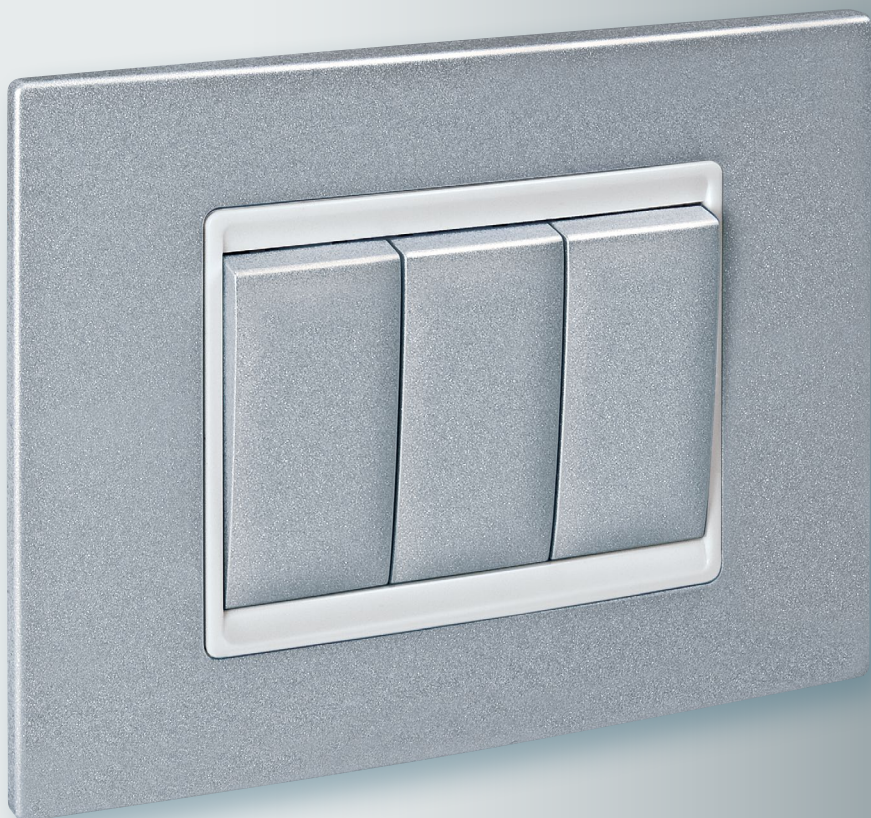

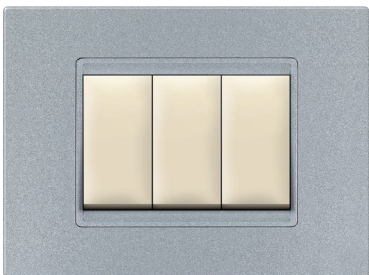

experience

BASIC

SILVER MASKA / SILVER NOSAČ SILVER FRAME / SILVER HOLDER

- Ugradnja na noseću prirubnicu utiskivanjem
- Za pokrivanje sklopova modula;
- Installation onto the mounting frame by pressing
- For covering the assembly of modules;

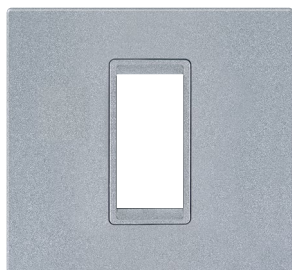

70101.SS

Maska 1M EXP BASIC,
silver sa silver nosačem

*Cover frame 1M EXP BASIC,
silver with silver holder*



97,6 x 91,8 mm

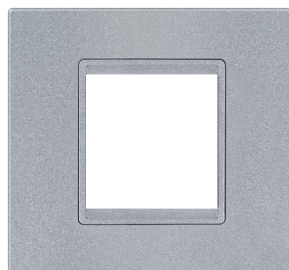

70102.SS

Maska 2M EXP BASIC,
silver sa silver nosačem

*Cover frame 2M EXP BASIC,
silver with silver holder*



97,6 x 91,8 mm

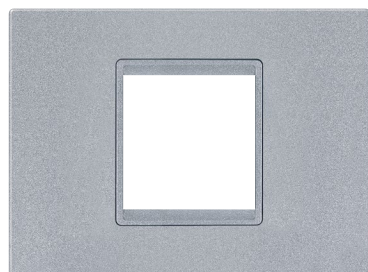

70123.SS

Maska 2/3M EXP BASIC,
silver sa silver nosačem

*Cover frame 2/3M EXP BASIC,
silver with silver holder*



120 x 91,8 mm

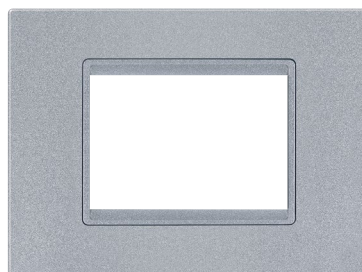

70103.SS

Maska 3M EXP BASIC,
silver sa silver nosačem

*Cover frame 3M EXP BASIC,
silver with silver holder*

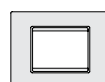

120 x 91,8 mm

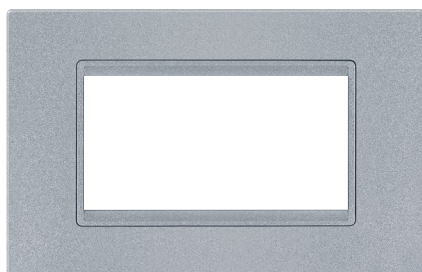

70104.SS

Maska 4M EXP BASIC,
silver sa silver nosačem

*Cover frame 4M EXP BASIC,
silver with silver holder*



142,4 x 91,8 mm



70106.SS

Maska 6M EXP BASIC,
silver sa silver nosačem

*Cover frame 6M EXP BASIC,
silver with silver holder*

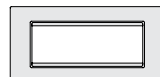

187,2 x 91,8 mm



70107.SS

Maska 7M EXP BASIC,
silver sa silver nosačem

*Cover frame 7M EXP BASIC,
silver with silver holder*

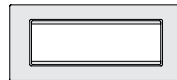

209,6 x 91,8 mm

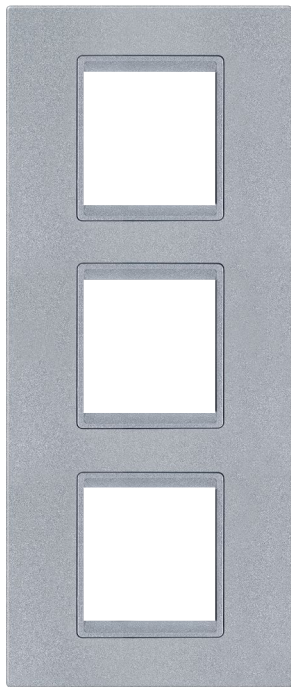

70162.SS

Maska 3x2M EXP BASIC, vertikalna, silver sa silver nosačem

Cover frame 3x2M EXP BASIC, vertical, silver with silver holder

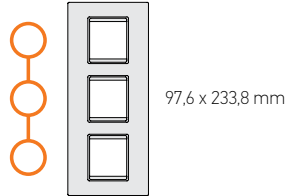

70142.SS

Maska 2x2M EXP BASIC, vertikalna, silver sa silver nosačem

Cover frame 2x2M EXP BASIC, vertical, silver with silver holder

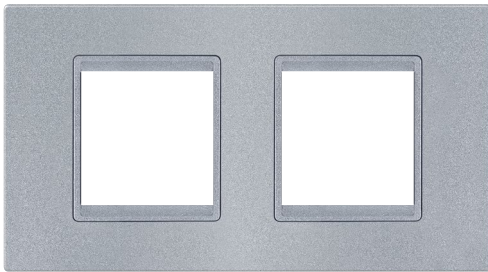
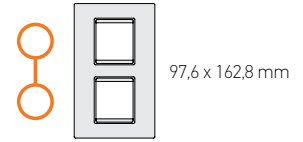

70122.SS

Maska 2x2M EXP BASIC, horizontalna, silver sa silver nosačem

Cover frame 2x2M EXP BASIC, horizontal, silver with silver holder

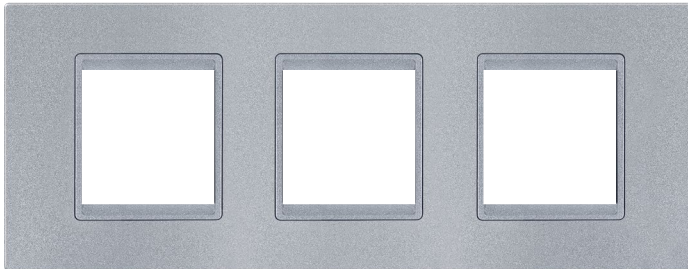
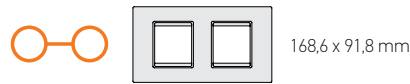

70132.SS

Maska 3x2M EXP BASIC, horizontalna, silver sa silver nosačem

Cover frame 3x2M EXP BASIC, horizontal, silver with silver holder

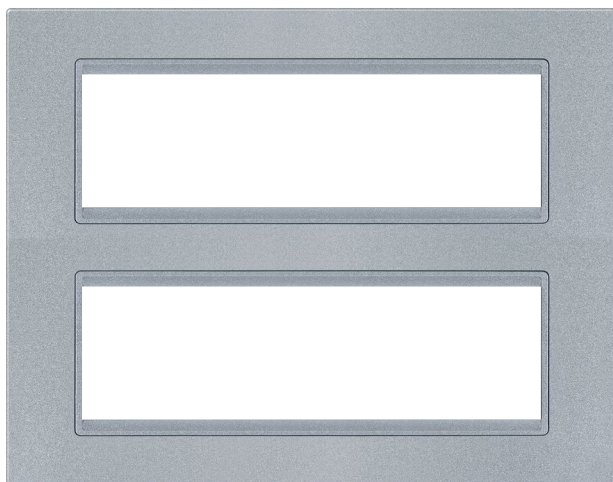

70127.SS

Maska 2x7M EXP BASIC, silver sa silver nosačem

Cover frame 2x7M EXP BASIC, silver with silver holder

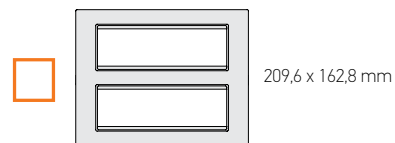

experience

BASIC

SILVER MASKA / BELI NOSAČ SILVER FRAME / WHITE HOLDER

- Ugradnja na noseću priрубnicu utiskivanjem
- Za pokrivanje sklopova modula;
- Installation onto the mounting frame by pressing
- For covering the assembly of modules;

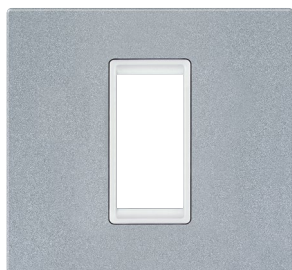

70101.S0

Maska 1M EXP BASIC,
silver sa belim nosačem

*Cover frame 1M EXP BASIC,
silver with white holder*



97,6 x 91,8 mm

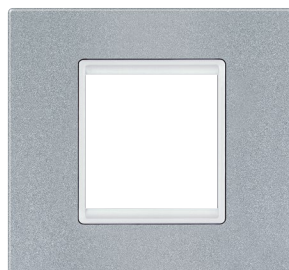

70102.S0

Maska 2M EXP BASIC,
silver sa belim nosačem

*Cover frame 2M EXP BASIC,
silver with white holder*



97,6 x 91,8 mm

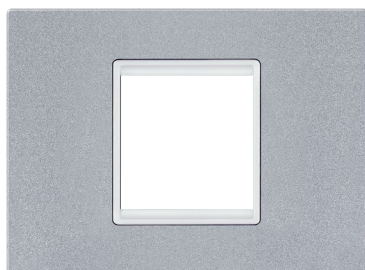

70123.S0

Maska 2/3M EXP BASIC,
silver sa belim nosačem

*Cover frame 2/3M EXP BASIC,
silver with white holder*



120 x 91,8 mm

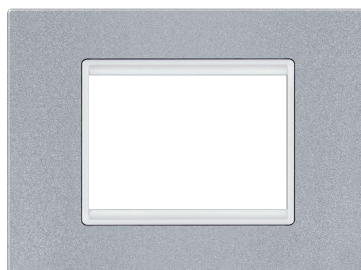

70103.S0

Maska 3M EXP BASIC,
silver sa belim nosačem

*Cover frame 3M EXP BASIC,
silver with white holder*

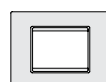

120 x 91,8 mm

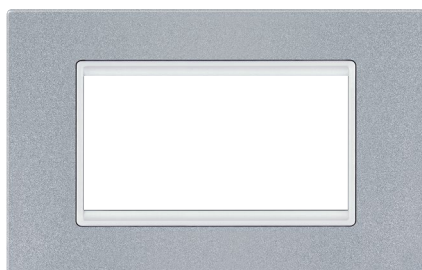

70104.S0

Maska 4M EXP BASIC,
silver sa belim nosačem

*Cover frame 4M EXP BASIC,
silver with white holder*



142,4 x 91,8 mm



70106.S0

Maska 6M EXP BASIC,
silver sa belim nosačem

*Cover frame 6M EXP BASIC,
silver with white holder*

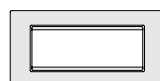

187,2 x 91,8 mm



70107.S0

Maska 7M EXP BASIC,
silver sa belim nosačem

*Cover frame 7M EXP BASIC,
silver with white holder*



209,6 x 91,8 mm

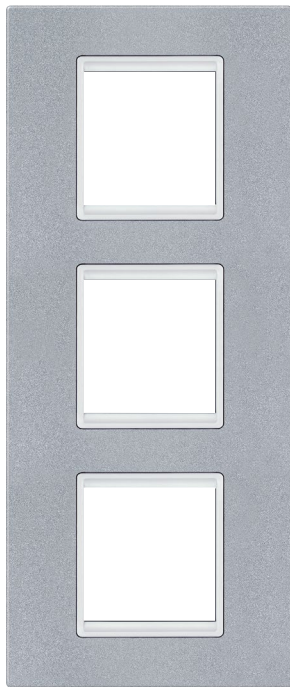

70162.S0

Maska 3x2M EXP
BASIC, vertikalna,
silver sa belim nosačem

*Cover frame 3x2M EXP
BASIC, vertical,
silver with white holder*

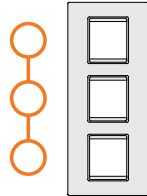

97,6 x 233,8 mm

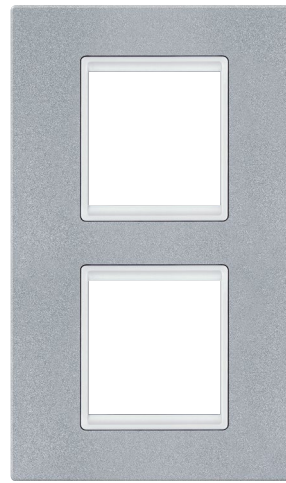

70142.S0

Maska 2x2M EXP
BASIC, vertikalna,
silver sa belim nosačem

*Cover frame 2x2M EXP
BASIC, vertical,
silver with white holder*

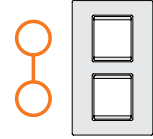

97,6 x 162,8 mm

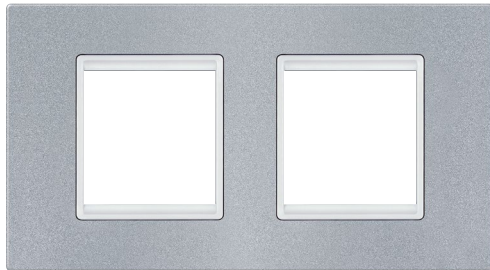

70122.S0

Maska 2x2M EXP BASIC,
horizontalna, silver sa belim nosačem

*Cover frame 2x2M EXP BASIC,
horizontal, silver with white holder*

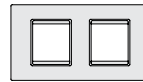

168,6 x 91,8 mm

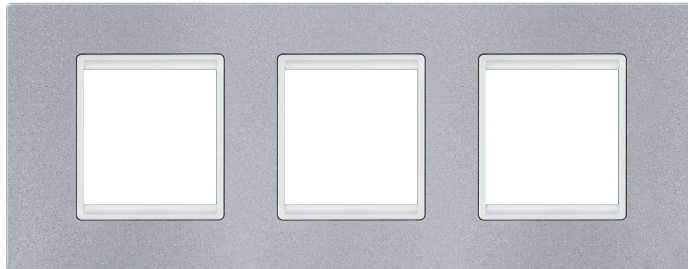

70132.S0

Maska 3x2M EXP BASIC,
horizontalna, silver sa belim nosačem

*Cover frame 3x2M EXP BASIC,
horizontal, silver with white holder*



239,6 x 91,8 mm

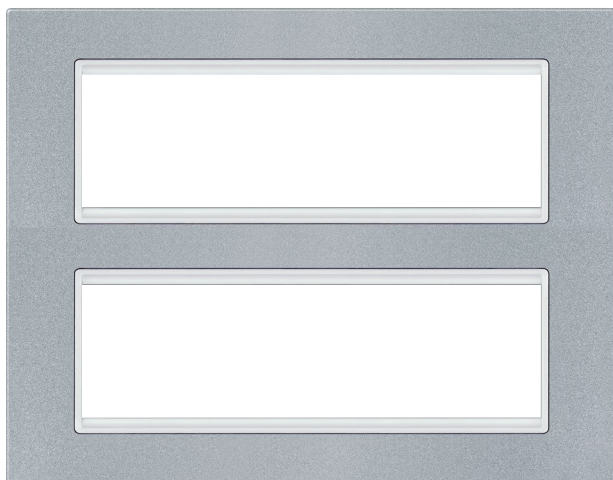

70127.S0

Maska 2x7M EXP BASIC,
silver sa belim nosačem

*Cover frame 2x7M EXP BASIC,
silver with white holder*

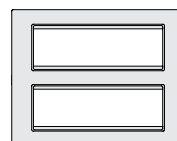

209,6 x 162,8 mm

experience

BASIC

SILVER MASKA / CRNI NOSAČ SILVER FRAME / BLACK HOLDER

- Ugradnja na noseću priрубnicu utiskivanjem
- Za pokrivanje sklopova modula;
- Installation onto the mounting frame by pressing
- For covering the assembly of modules;



70101.SE

Maska 1M EXP BASIC,
silver sa crnim nosačem

*Cover frame 1M EXP BASIC,
silver with black holder*



97,6 x 91,8 mm



70102.SE

Maska 2M EXP BASIC,
silver sa crnim nosačem

*Cover frame 2M EXP BASIC,
silver with black holder*



97,6 x 91,8 mm



70123.SE

Maska 2/3M EXP BASIC,
silver sa crnim nosačem

*Cover frame 2/3M EXP BASIC,
silver with black holder*

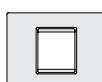

120 x 91,8 mm



70103.SE

Maska 3M EXP BASIC,
silver sa crnim nosačem

*Cover frame 3M EXP BASIC,
silver with black holder*

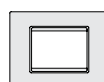

120 x 91,8 mm



70104.SE

Maska 4M EXP BASIC,
silver sa crnim nosačem

*Cover frame 4M EXP BASIC,
silver with black holder*



142,4 x 91,8 mm



70106.SE

Maska 6M EXP BASIC,
silver sa crnim nosačem

*Cover frame 6M EXP BASIC,
silver with black holder*

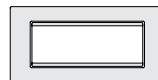

187,2 x 91,8 mm



70107.SE

Maska 7M EXP BASIC,
silver sa crnim nosačem

*Cover frame 7M EXP BASIC,
silver with black holder*



209,6 x 91,8 mm

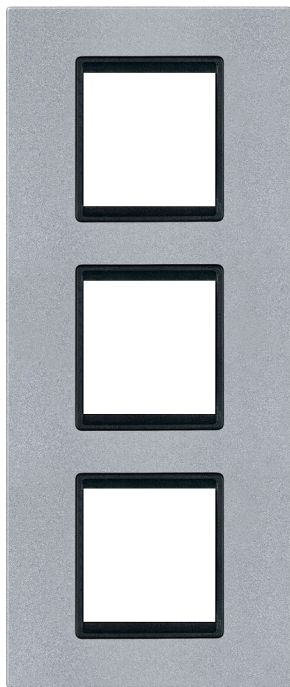

70162.SE

Maska 3x2M EXP BASIC, vertikalna, silver sa crnim nosačem

Cover frame 3x2M EXP BASIC, vertical, silver with black holder

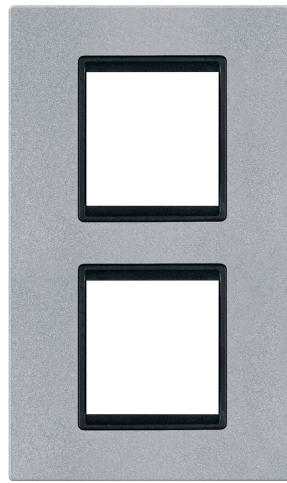
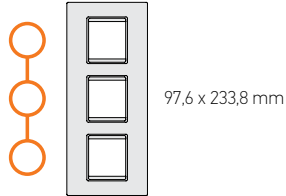

70142.SE

Maska 2x2M EXP BASIC, vertikalna, silver sa crnim nosačem

Cover frame 2x2M EXP BASIC, vertical, silver with black holder

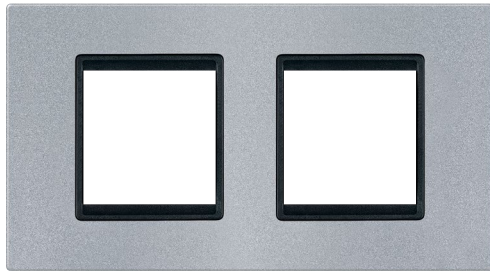
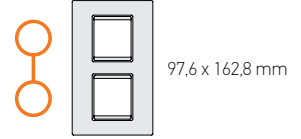

70122.SE

Maska 2x2M EXP BASIC, horizontalna, silver sa crnim nosačem

Cover frame 2x2M EXP BASIC, horizontal, silver with black holder

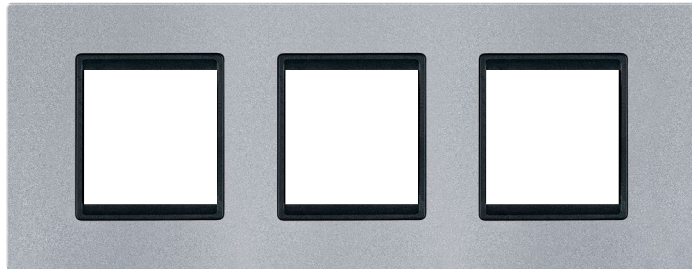
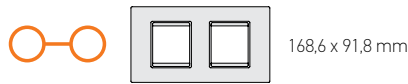

70132.SE

Maska 3x2M EXP BASIC, horizontalna, silver sa crnim nosačem

Cover frame 3x2M EXP BASIC, horizontal, silver with black holder

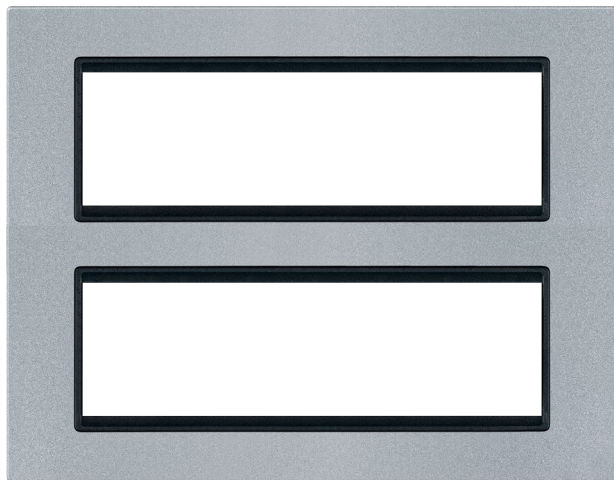

70127.SE

Maska 2x7M EXP BASIC, silver sa crnim nosačem

Cover frame 2x7M EXP BASIC, silver with black holder

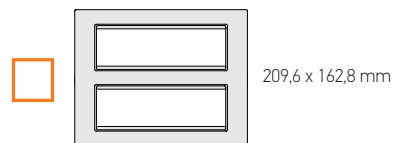

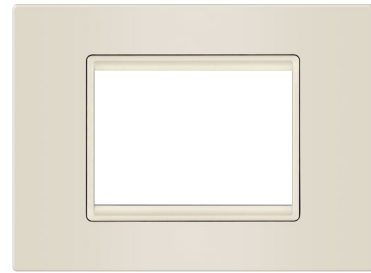
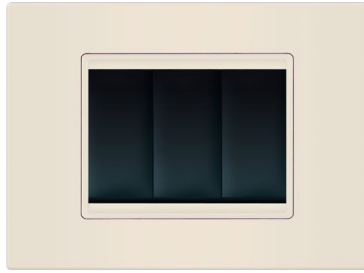
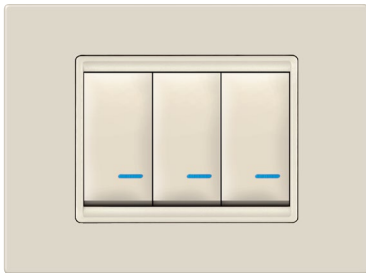

x = 99
Krem/Krem
Beige/Beige

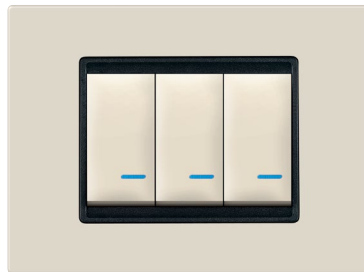

x = 9
Krem
Beige

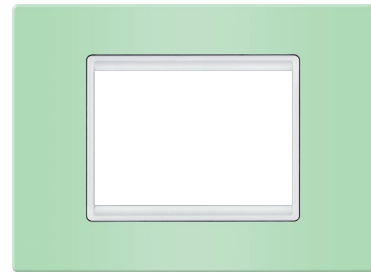
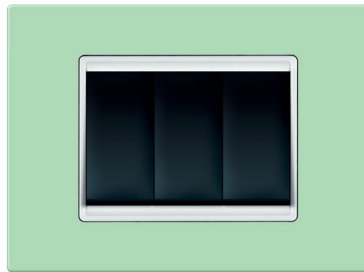
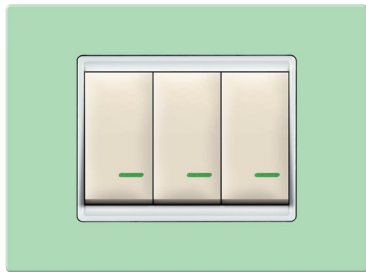

x = 7
Pastel zelena
Pastel green

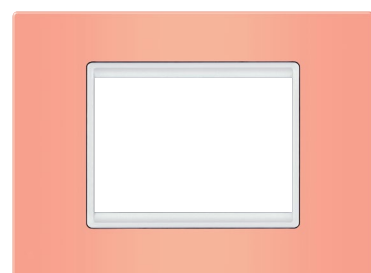
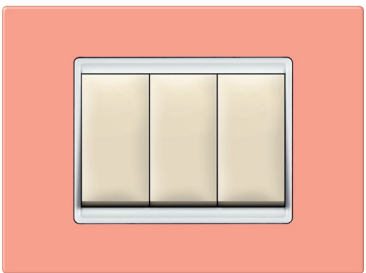

x = N
Pastel narandžasta
Pastel orange

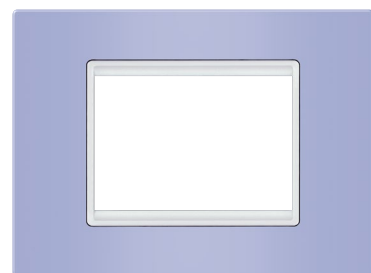
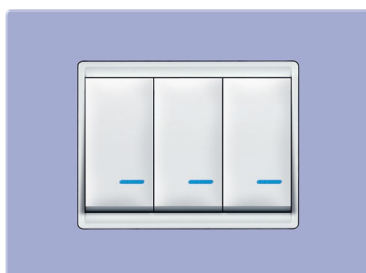

x = V
Lavanda
Lavender

experience

Razigrani kolorit u jasnim formama
pruža veliki broj kombinacija boja

*Playfull coloring in clear forms
provides a variety of combinations
of design*

COLOR VIVID

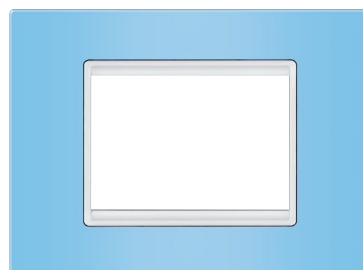
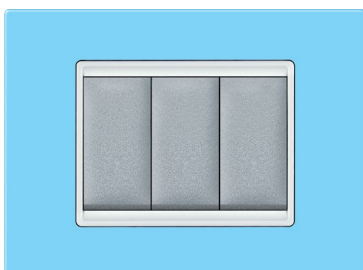
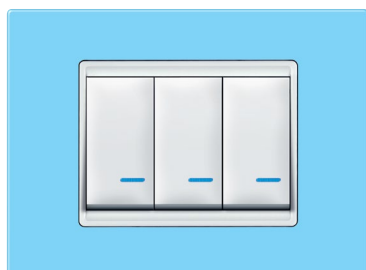

x = 5
Pastel plava
Pastel blue

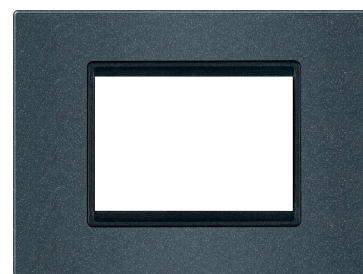
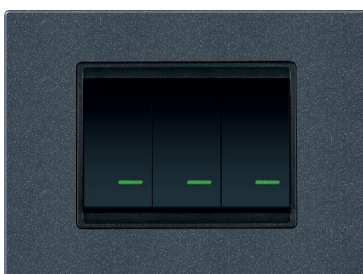
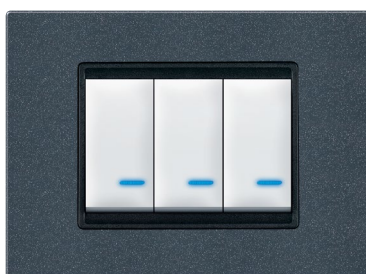

x = 2
Grafit
Graphite

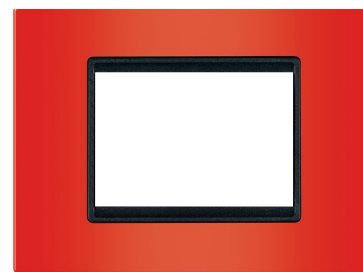
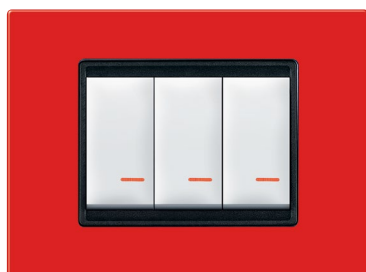

x = 4
Crvena
Red



1M
70201.x



2M
70202.x

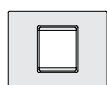

2/3M
70223.x

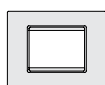

3M
70203.x

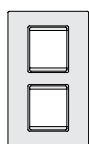

2x2M
70242.x

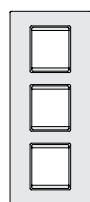

3x2M
70262.x

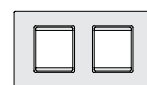

2x2M
70222.x



3x2M
70232.x

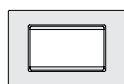

4M
70204.x

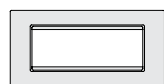

6M
70206.x

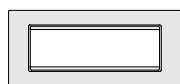

7M
70207.x

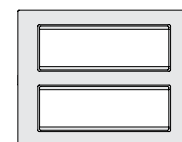

2x7M
70227.x

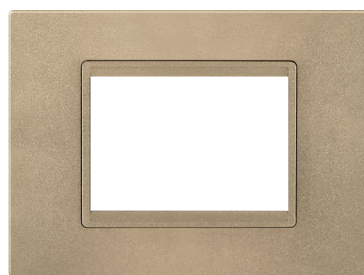
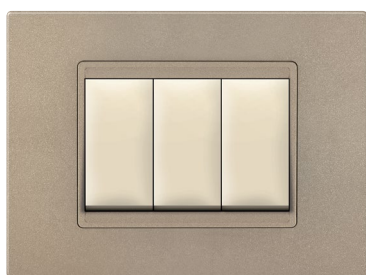

x = G2
Brušeni niki
Brushed nickel

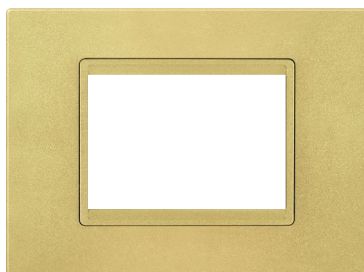
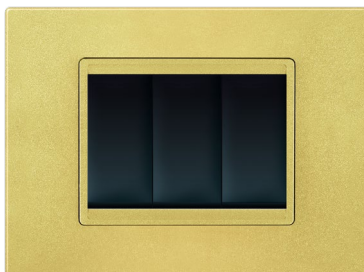
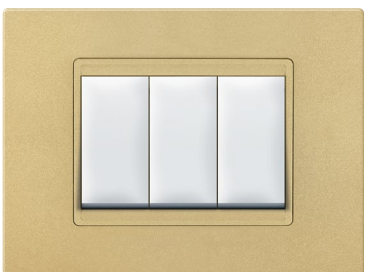

x = G1
Zlatna sjaj
Shiny gold

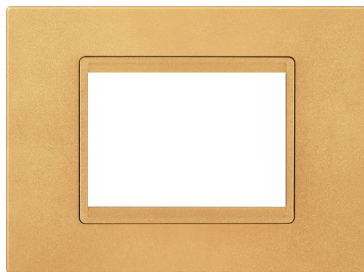
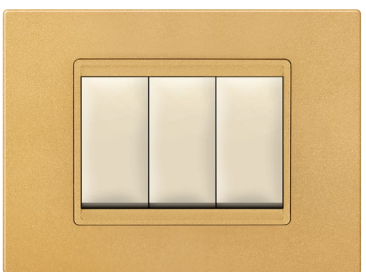

x = G
Zlatna
Gold

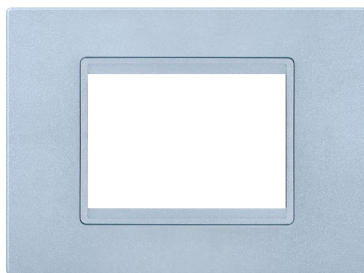
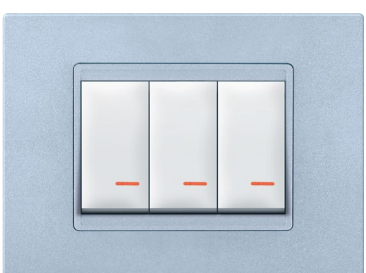

x = U
Aluminijum
Aluminium

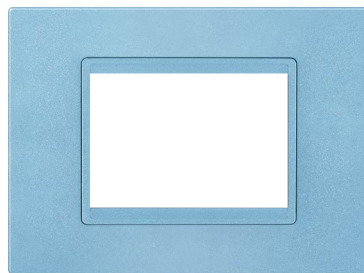
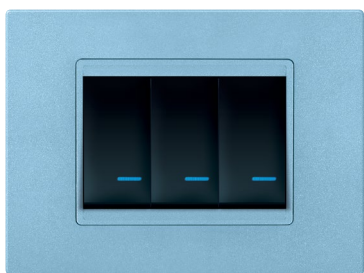
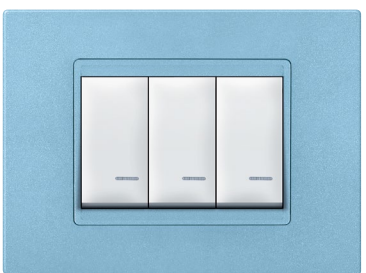

x = P
Plava metalik
Blue metallic

COLOR METALLIC

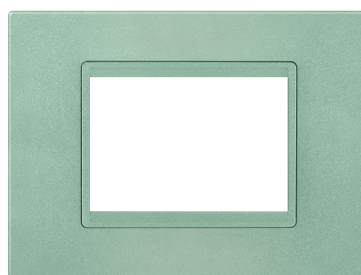
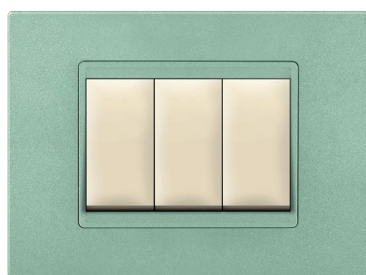
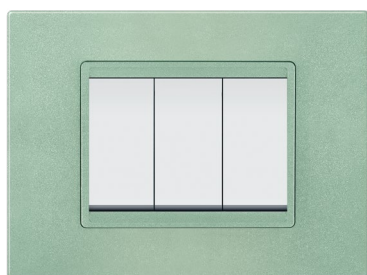

x = Z
Zelena metalik
Green metallic

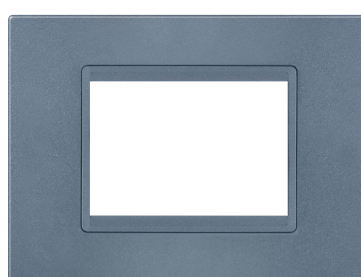
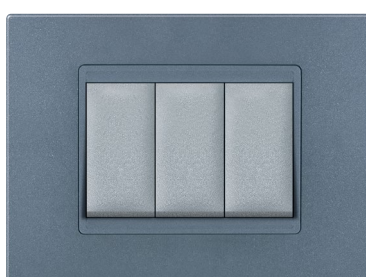
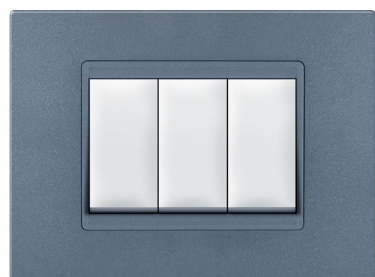

x = S1
Antik silver
Antique silver

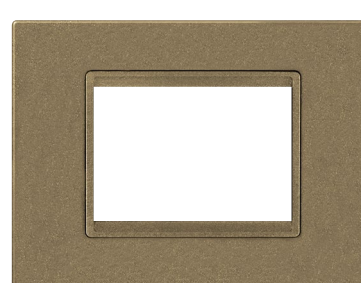
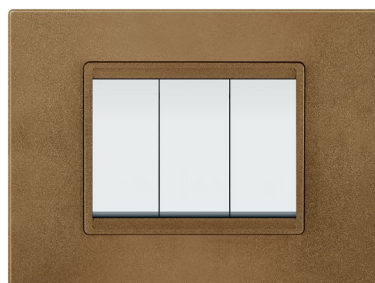

x = B1
Tobacco braon
Tobacco brown



1M
70301.x



2M
70302.x

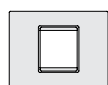

2/3M
70323.x

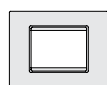

3M
70303.x

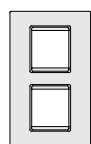

2x2M
70342.x



3x2M
70362.x

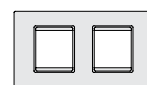

2x2M
70322.x



3x2M
70332.x

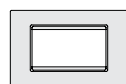

4M
70304.x

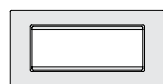

6M
70306.x

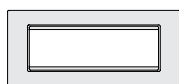

7M
70307.x

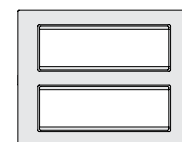

2x7M
70327.x

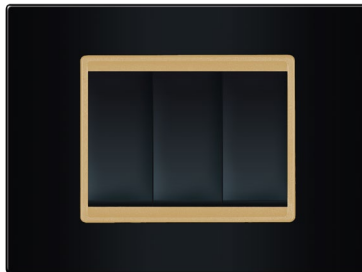
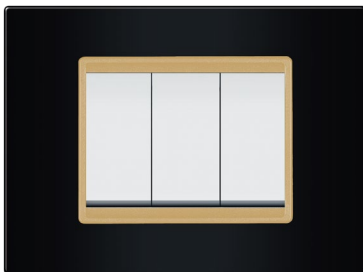
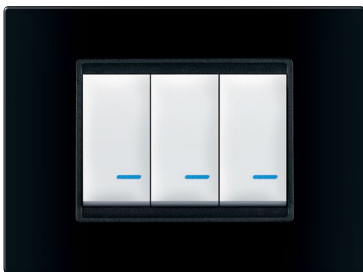
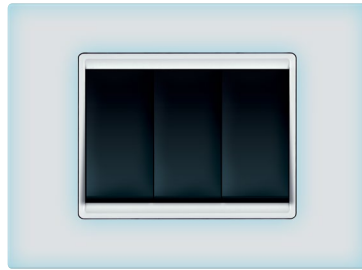
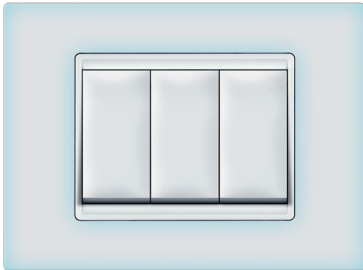

LEPOTA SKRIVENA U DODIRU

Nova linija maski programa Experience budi u korisniku još jedno čulo: čulo dodira.

Mekana, nežna površina - specifičnost koja naglašava sofisticirani izgled.

Maske soft touch proizvode se u dve osnovne boje: crnoj i beloj (sky blue).

Novina se ogleda u beloj masci koja samo u mraku svetli plavičastim svetlom, pa otuda i naziv sky blue.

BEAUTY HIDDEN IN TOUCH

New line of frames arouses in user a new feeling: a sense of touch.

Soft, tender surface - a distinctive feature that highlights a sophisticated look.

Soft touch frames are produced in two basic colors: black and white (sky blue).

Originality is reflected in the white frame that glows in the dark by bluish light, hence the name is sky blue.

Kada se svetlo ugasi soft touch sky blue uvodi Vas u novi svet dekorativnih maski

When the light is off, sky blue soft touch brings you into the new world of decorative frames

COLOR SOFT TOUCH

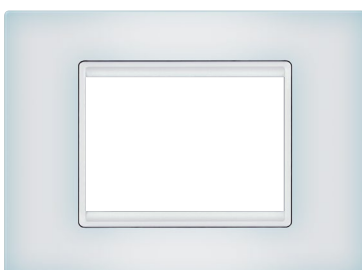
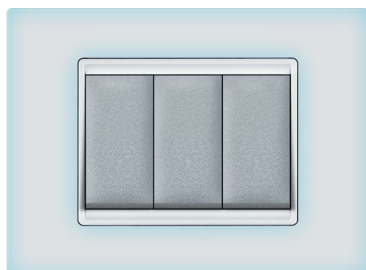

x = K1

Sky blue
Sky blue

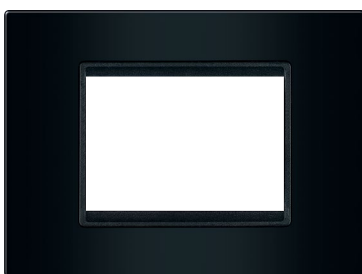
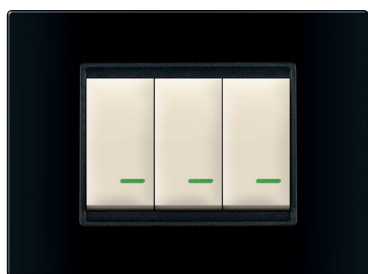

x = E1

Crna soft
Soft black

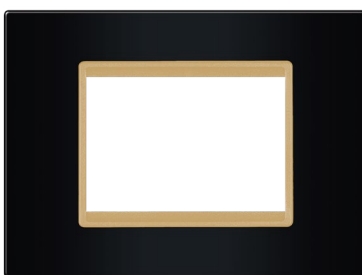
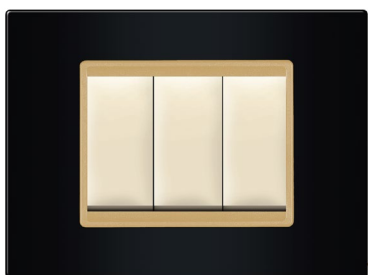

x = E1G

Crna soft sa zlatnim
nosačem
*Soft black with gold
interframe*



1M
70401.x



2M
70402.x

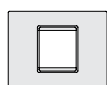

2/3M
70423.x

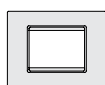

3M
70403.x

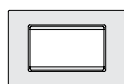

4M
70404.x

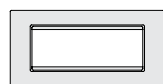

6M
70406.x

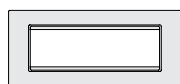

7M
70407.x

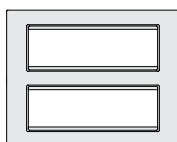

2x7M
70427.x

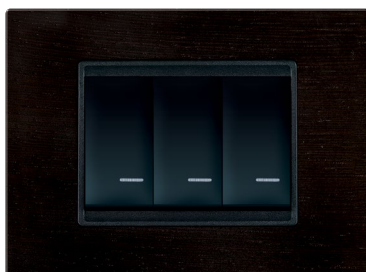
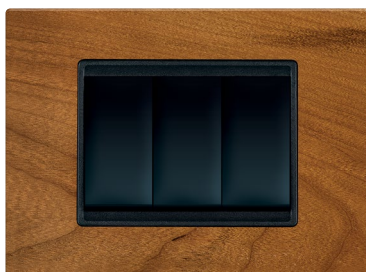

DOZA RUSTIČNOSTI U VAŠEM DOMU

Dekoratívne maske od punog drveta daju prostoru zemljani, prirodan izgled.

Ono što ih čini jedinstvenim su karakteristike i šare samog drveta od kojeg su izradene.

A DOSE OF RUSTICITY AT YOUR HOME

Decorative cover masks made of solid wood are bringing the living area earthy, natural look.

What make them unique are characteristics and patterns of the wood they are made of.

experience

EXCLUSIVE WOOD

Četiri elegantne vrste za
tradicionalne prostore i korisnike
koji uživaju u toplini punog drveta

*Four elegant woods
for traditional spaces and users
that enjoys the warmth of solid wood*



x = J

Javor
Maple



x = Y

Trešnja
Cherry



x = W

Wenge
Wenge



x = R

Orah
Nut



2M
70502.x

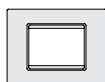

3M
70503.x

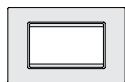

4M
70504.x

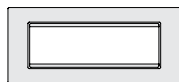

7M
70507.x



x = 0
 Kristal bela
Chystal white

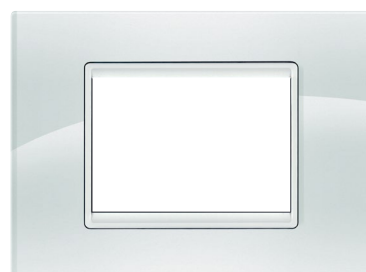
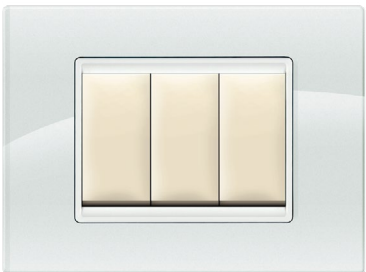
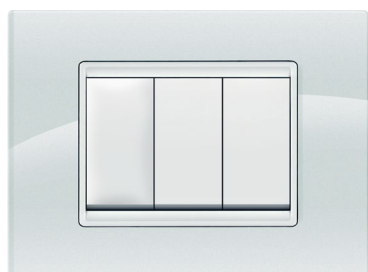

x = 00
 Kristal
 bela
 sa belim
 nosačem
*Chystal
 white
 with
 white
 holder*

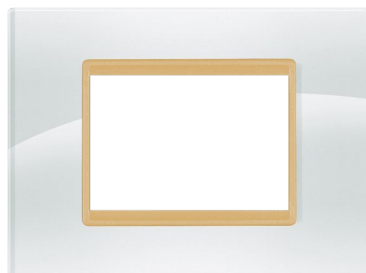
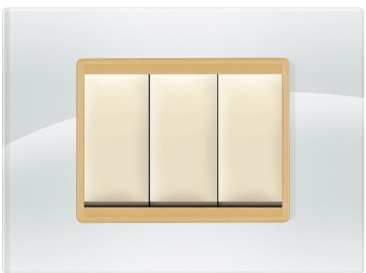

x = 0G
 Kristal bela
 sa zlatnim
 nosačem
*Chystal white
 with
 gold holder*



x = 7
 Koral
Coral

**ČISTO I
 SENZUALNO...
 EKSTRAVAGANTNO
 I SJAJNO...**

Staklo je jedan od osnovnih materijala u našim životnim prostorima već nekoliko vekova i sve do današnjih dana sve više pronalazi svoje mesto u dizajnu enterijera.

**PURE AND
 SENSUAL...
 EXTRAVAGANT
 AND SHINY...**

Glass is one of the basic materials i n our living spaces for several centuries and until today more and more finds its place in interior design.

experience

Osvojiće svaki prostor koji prati najnovije trendove u dizajnu enterijera

EXCLUSIVE GLASS

Fulfill every space that follows the latest trends in interior design

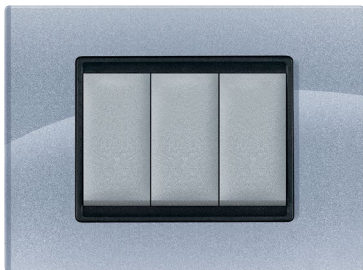
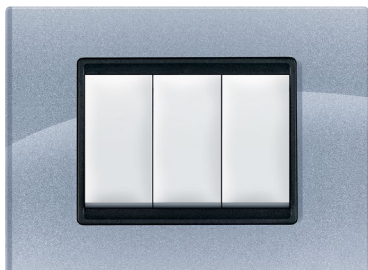

x = S
Ice silver
Ice silver

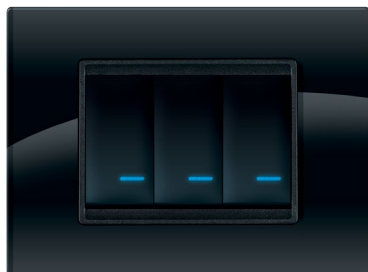
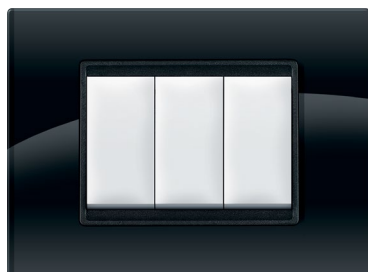

x = E
Kristal crna
Crystal black

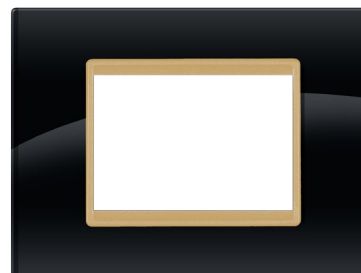
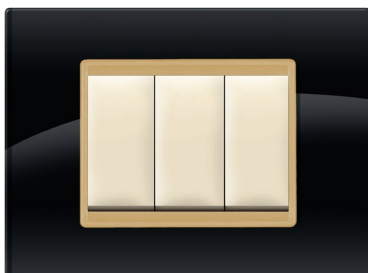
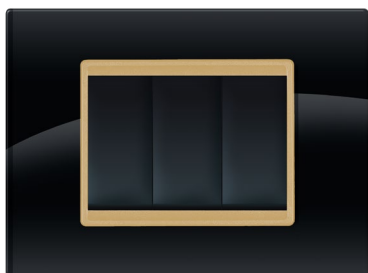

x = EG
Kristal crna sa zlatnim nosačem
Chystal black with gold holder



2M
70602.x



3M
70603.x

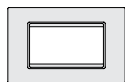

4M
70604.x

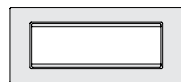

7M
70607.x

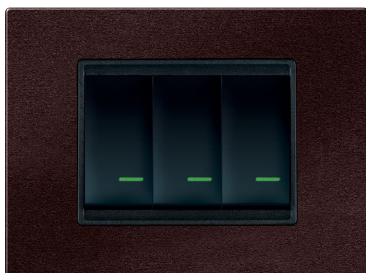
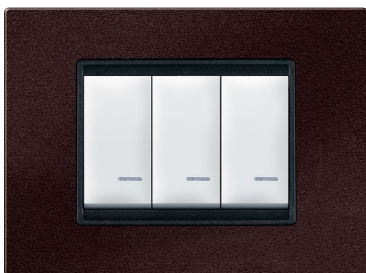
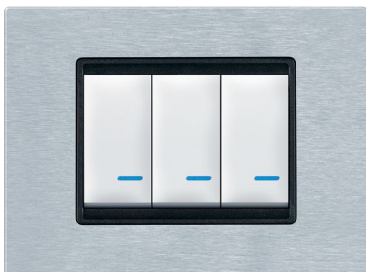
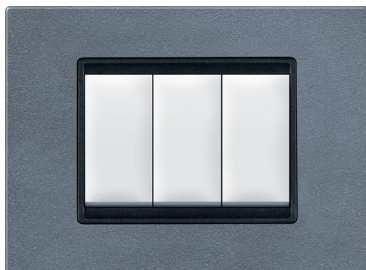

IZVANREDAN... JASAN... TRAJAN... PLEMENIT... METAL

Exclusive linija programa Experience obogaćena je još jednim prirodnim materijalom – metalom.

Metal kao materijal budi u korisniku osećaj trajnosti i robusnosti.

Metal kao detalj na zidu oslikava karakter vlasnika i zasigurno budi pažnju posmatrača.

U kombinaciji sa jasnim geometrijskim linijama i grubim površinama dekorativne maske od metala lako su uklopive u rustične, ali i u ultra moderne domove.

OUTSTANDING... CLEAR... DURABLE... NOBLE... METAL

Exclusive line in Experience is enriched with another natural material - metal.

Metal as a material arouse in user a sense of durability and robustness.

Metal as a detail on the wall reflects the character of owners and certainly awakes the attention of viewer.

In combination with clear geometric lines and rough surfaces metal covering masks are easy fitting in rustic and in ultra modern homes.

experience

Moć livenog metala pretočena
u eleganciju za jedinstvene prostore

*Distinctive materials
for unique spaces*

EXCLUSIVE METAL

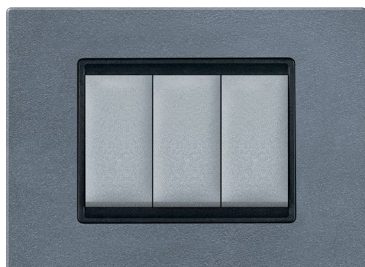

x = Q

Titanijum
Titanium

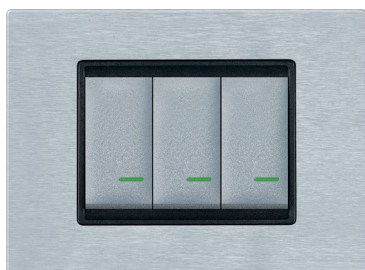

x = U

Aluminijum
Aluminum

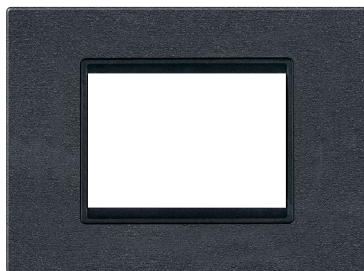
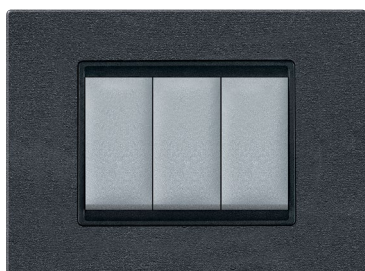

x = A1

Antracit kristal
Anthracite crystal

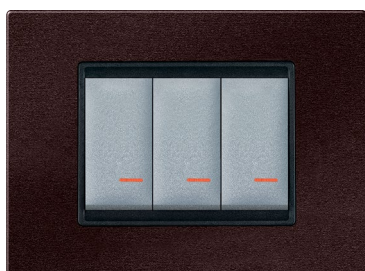

x = C1

Bakar patina
Copper patina



2M
70702.x



3M
70703.x

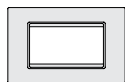

4M
70704.x

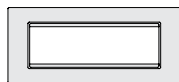









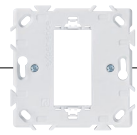



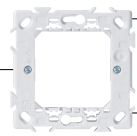





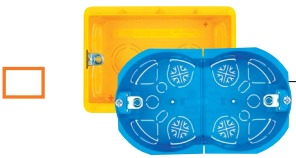



7M
70707.x

UGRADNJA
INSTALLATION

- Montažne kutije Ø60
- Installation boxes Ø60

- Montažne kutije za modularni program
- Installation boxes for modular program

				<p>1M</p>
				<p>2M</p>
				<p>2/3M</p>
				<p>3M</p>
				<p>4M</p>
				<p>6M</p>

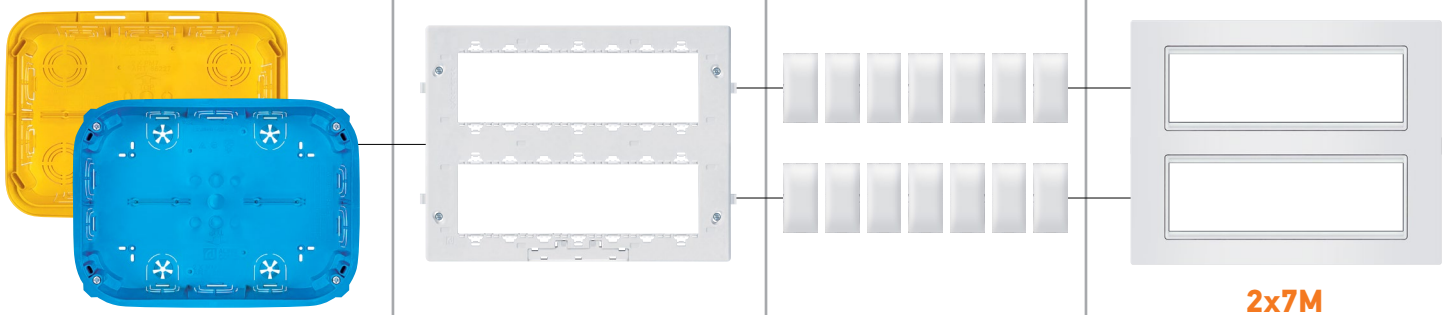
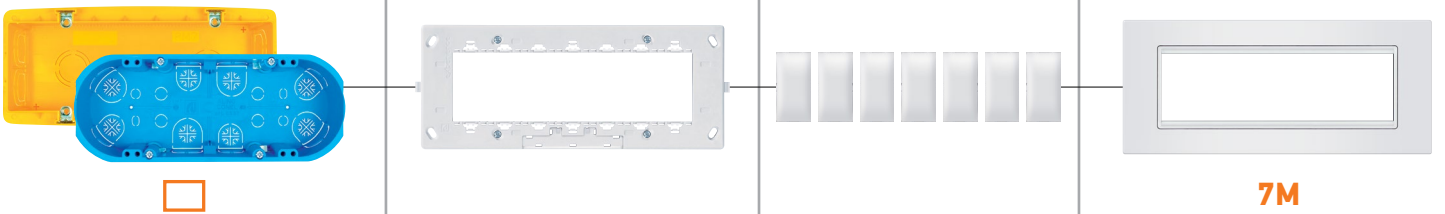
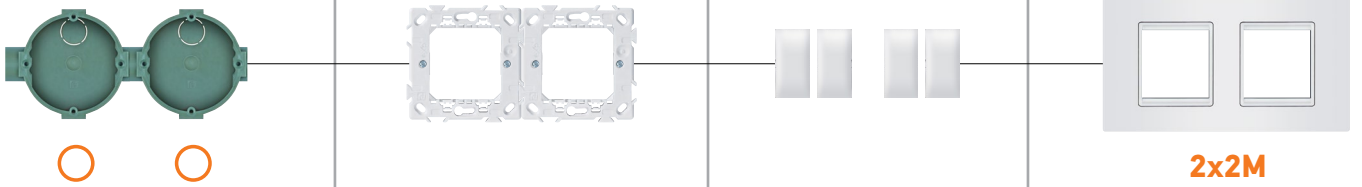
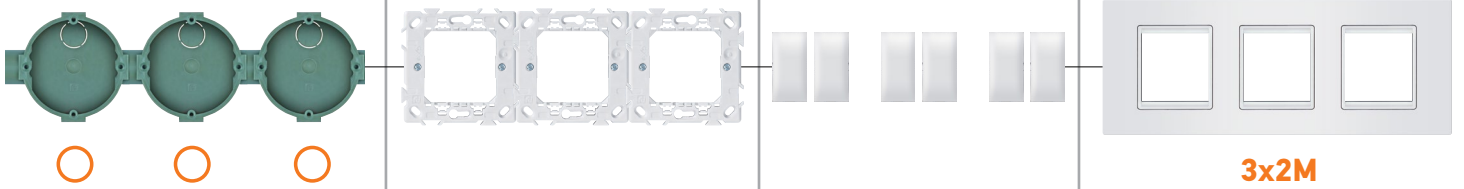
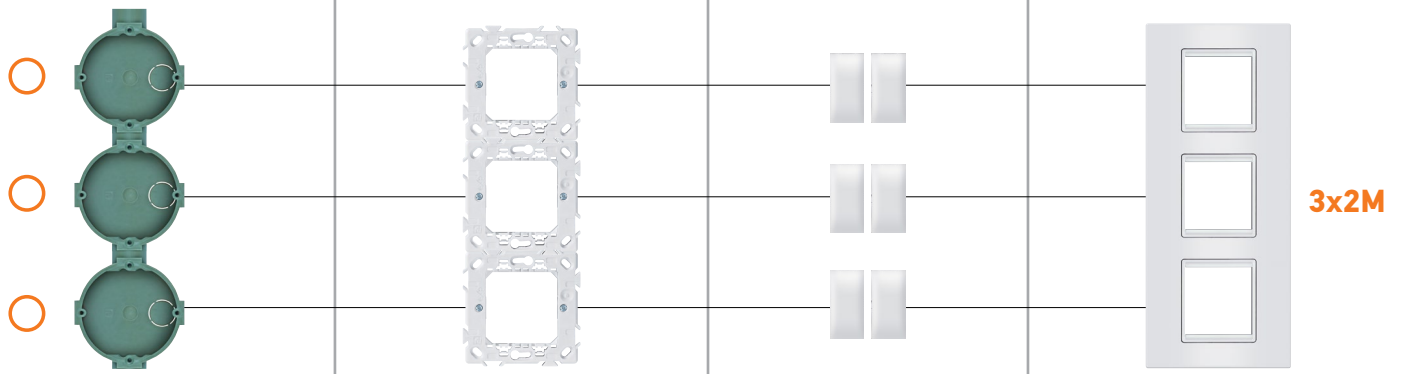

PRIRUBNICE MOUNTING FRAMES

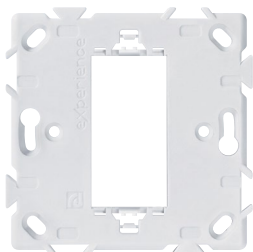
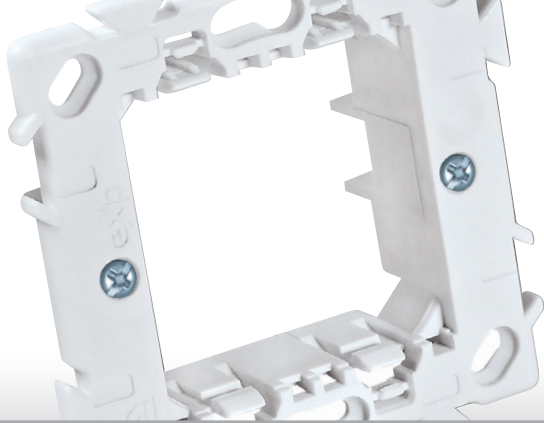

71001

Prirubnica
1M EXP
za šuplji zid

*Mounting
frame 1M EXP
for hollow wall*



- Za ugradnju jednog modula;
- Ugradnja u montažnu kutiju Ø60 pomoću vijaka
- For one module installation;
- Installation into the mounting box Ø60 by screws

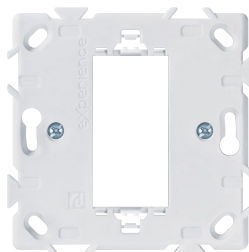

71101

Prirubnica
1M EXP
sa stegačima

*Mounting
frame 1M EXP
with claws*



- Za ugradnju jednog modula;
- Ugradnja u montažnu kutiju Ø60 pomoću stegača
- For one module installation;
- Installation into the mounting box Ø60 by clamps

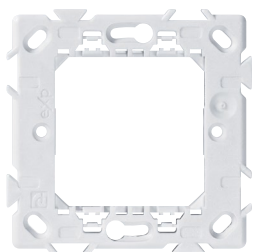

71002

Prirubnica
2M EXP
za šuplji zid

*Mounting
frame 2M EXP
for hollow wall*



- Za ugradnju dva modula;
- Ugradnja u montažnu kutiju Ø60 pomoću vijaka
- For two module installation;
- Installation into the mounting box Ø60 by screws

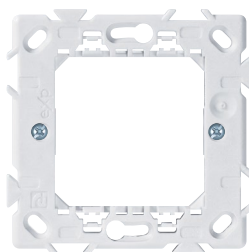

71102

Prirubnica
2M EXP
sa stegačima

*Mounting
frame 2M EXP
with claws*



- Za ugradnju dva modula;
- Ugradnja u montažnu kutiju Ø60 pomoću stegača
- For two module installation;
- Installation into the mounting box Ø60 by clamps

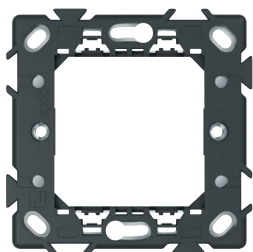

71022

Prirubnica sa metalnim
umetkom 2M EXP
za šuplji zid

*Mounting frame with
metal insert 2M EXP
for hollow wall*



- Za ugradnju dva modula;
- Ugradnja u montažnu kutiju Ø60 pomoću vijaka
- For two module installation;
- Installation into the mounting box Ø60 by screws

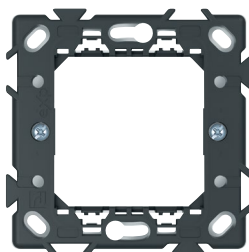

71122

Prirubnica sa metalnim
umetkom 2M EXP
sa stegačima

*Mounting frame with
metal insert 2M EXP
with claws*



- Za ugradnju dva modula;
- Ugradnja u montažnu kutiju Ø60 pomoću stegača
- For two module installation;
- Installation into the mounting box Ø60 by clamps

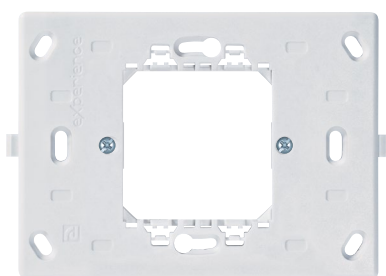

71023

Prirubnica
2/3M EXP
sa vijcima

*Mounting
frame 2/3M EXP
with screws*



- Za ugradnju dva modula;
- Ugradnja u montažnu kutiju 3M pomoću vijaka
- For two module installation;
- Installation into the mounting box 3M by screws

71123

Prirubnica
2/3M EXP
sa stegačima

*Mounting
frame 2/3M EXP
with claws*



- Za ugradnju dva modula;
- Ugradnja u montažnu kutiju Ø60 pomoću stegača
- For two module installation;
- Installation into the mounting box Ø60 by clamps

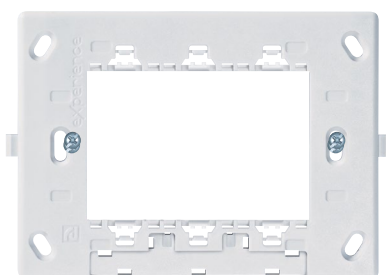

71003

Prirubnica
3M EXP
sa vijcima

*Mounting
frame 3M EXP
with screws*



- Za ugradnju tri modula;
- Ugradnja u montažnu kutiju 3M pomoću vijaka
- For three module installation;
- Installation into the mounting box 3M by screws

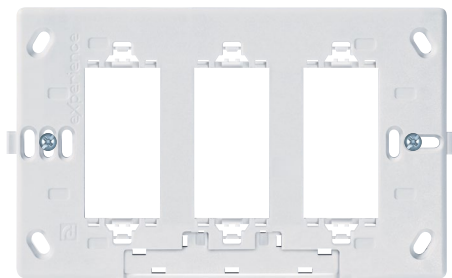

71131

Prirubnica 3x1M EXP
za univerzalni kupatilski indikator,
sa vijcima

*Mounting frame 3x1M EXP
for universal bathroom set,
with screws*



- Za ugradnju tri modula;
- Ugradnja u montažnu kutiju 4M pomoću vijaka

- For three module installation;
- Installation into the mounting box 4M by screws



71004

Prirubnica 4M EXP
sa vijcima

*Mounting frame 4M EXP
with screws*



- Za ugradnju četiri modula;
- Ugradnja u montažnu kutiju 4M pomoću vijaka

- For four module installation;
- Installation into the mounting box 4M by screws



71006

Prirubnica 6M EXP
sa vijcima

*Mounting frame 6M EXP
with screws*



- Za ugradnju šest modula;
- Ugradnja u montažnu kutiju 7M pomoću vijaka

- For six module installation;
- Installation into the mounting box 7M by screws



71007

Prirubnica 7M EXP
sa vijcima

*Mounting frame 7M EXP
with screws*



- Za ugradnju sedam modula;
- Ugradnja u montažnu kutiju 7M pomoću vijaka

- For seven module installation;
- Installation into the mounting box 7M by screws



71027

Prirubnica 2x7M EXP
sa vijcima

*Mounting frame 2x7M EXP
with screws*



- Za ugradnju 2 x sedam modula;
- Ugradnja u montažnu kutiju 2x7M pomoću vijaka

- For 2 x seven module installation;
- Installation into the mounting box by screws

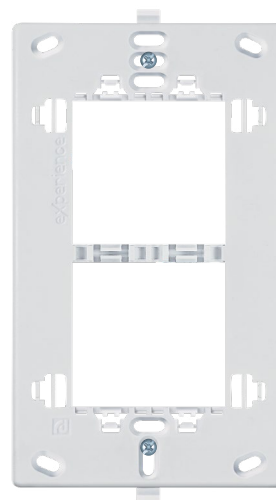

71144

Prirubnica 2x2M EXP za univerzalni kupatilski indikator, sa vijcima

Mounting frame 2x2M EXP for universal bathroom set, with screws



- Za ugradnju 2 x dva modula;
- Ugradnja u montažnu kutiju 4M pomoću vijaka

- For 2 x two module installation;
- Installation into the mounting box 4M by screws

PRIRUBNICE SA LED OSVETLJENJEM MOUNTING FRAMES WITH LED LIGHTNING

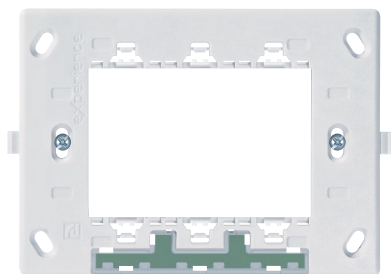

71303.5

Prirubnica
3M EXP sa vijcima
i LED osvetljenjem
plavo svetlo,

*Mounting
frame 3M EXP
with screws
and LED lightning,
blue light*

- Za ugradnju tri modula;
- Ugradnja u montažnu kutiju pomoću vijaka

- For three module installation;
- Installation into the mounting box by screws

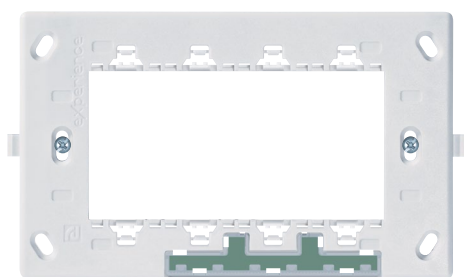

71304.5

Prirubnica
4M EXP sa vijcima
i LED osvetljenjem
plavo svetlo,

*Mounting
frame 4M EXP
with screws
and LED lightning,
blue light*

- Za ugradnju četiri modula;
- Ugradnja u montažnu kutiju pomoću vijaka

- For four module installation;
- Installation into the mounting box by screws



71306.5

Prirubnica
6M EXP sa vijcima
i LED osvetljenjem
plavo svetlo,

*Mounting
frame 6M EXP
with screws
and LED lightning,
blue light*

- Za ugradnju šest modula;
- Ugradnja u montažnu kutiju pomoću vijaka

- For six module installation;
- Installation into the mounting box by screws



71307.5

Prirubnica
7M EXP sa vijcima
i LED osvetljenjem
plavo svetlo,

*Mounting
frame 7M EXP
with screws
and LED lightning,
blue light*

- Za ugradnju sedam modula;
- Ugradnja u montažnu kutiju pomoću vijaka

- For seven module installation;
- Installation into the mounting box by screws



71202

Set vijaka M3,5 x 20
pakovanje 100 kom
*Screw set M3,5 x 20
pack. 100 pcs.*



71203

Set vijaka M3,5 x 35
pakovanje 50 kom
*Screw set M3,5 x
35 pack. 50 pcs.*

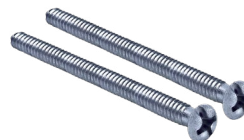

71205

Set vijaka M3,5 x 50
pakovanje 50 kom
*Screw set M3,5 x
50 pack. 50 pcs.*

MONTAŽNI PRIBOR INSTALLATION ACCESSORIES

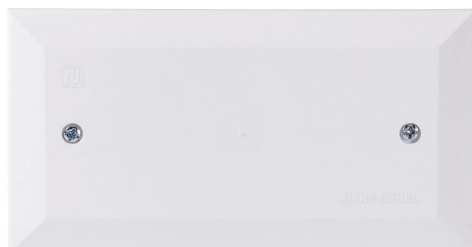

65232.0

Poklopac za kutiju 3M, beli

Ornamental cover for 3M, white

65242.0

Poklopac za kutiju 4M, beli

Ornamental cover for 4M, white

65272.0

Poklopac za kutiju 7M, beli

Ornamental cover for 7M, white

65277.0

Poklopac za kutiju 2x7M, beli

Ornamental cover for 2x7M, white

• Montaža kutije za 3, 4 i 7 modula poseduje i posebne ukrasne poklopcce koji se na kutiju pričvršćuju vijcima. Poklopci imaju višestruku namenu i obezbeđuju sledeće:

- Mogućnost korišćenja montažnih kutija, kao razvodne instalacione kutije.
- Mogućnost da se izvede dodatna instalacija koja će se naknadno povezati i koristiti,
- Mogućnost upotrebe montažnih kutija kao kutija za izjednačenje potencijala uz primenu odgovarajućih rednih stezaljki.

• *The installation boxes for 3, 4 or 7 modules have the special ornamental covers to be fixed to the box by screws. The covers are intended for multipurpose application and provide the following:*

- *Possibility of using the installation boxes as the junction boxes.*
- *Possibility of connecting and using the additional installations.*
- *Possibility of using the installation boxes as potential equalizing boxes by applying, the appropriate block terminals.*

* Halogen free

- Poklopac za zatvaranje montažne kutije kada se koristi kao razvodna ili za izjednačenje potencijala;
- Ugradnja na montažnu kutiju vijcima

- *Cover for mounting box when is used as junction box or equipotentialing;*
- *Installation onto the mounting box by screws*

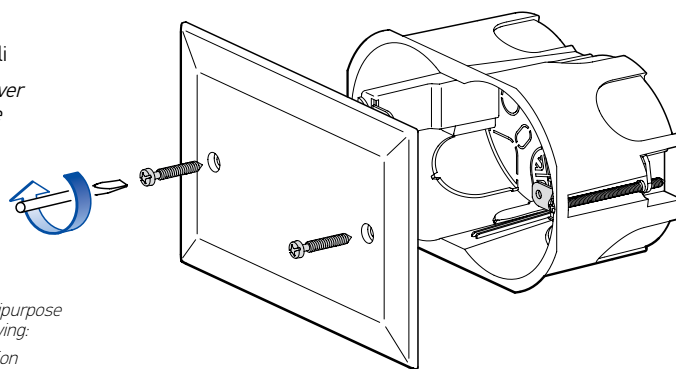

65231.0

Zaštitni poklopac za kutiju PM3

Protecting cover for PM3 installation box

65241.0

Zaštitni poklopac za kutiju PM4

Protecting cover for PM4 installation box

65271.0

Zaštitni poklopac za kutiju PM7

Protecting cover for PM7 installation box

- Kod ugradnje montažnih kutija u pune zidove unutrašnjost kutije se osigurava zaštitnim poklopcem koji prilikom malterisanja zidova obezbeđuje nesmetani rad.
- Nakon sušenja maltera poklopac se jednostavno izvadi zajedno sa delom maltera koji je preko njega.
- Unutrašnjost kutije i provodnici ostaju čisti.

- *When installing, the installation boxes into the solid walls, the internal parts of the box are to be protected by the protecting cover which provides the trouble-free wall plastering.*
- *After drying, the cover can be simply taken out together with a part of plaster over it.*
- *The internal part of the box and the conducting wires remain clean.*

* Halogen free

- Poklopac za zaštitu kutije i provodnika prilikom malterisanja;
- Snabdeven signalnim piccima radi lakšeg pronalaženja nakon malterisanja;
- Ugradnja na montažnu kutiju utiskivanjem

- *Protective cover for mounting box and conducting wires during plastering;*
- *With signal extensions for easier finding after plastering;*
- *Installation onto the mounting box by pressing*

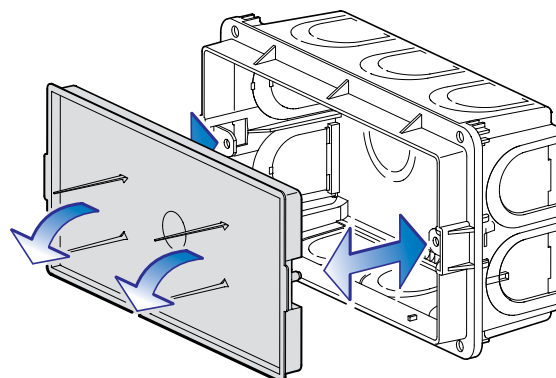



experience

NADGRADNE KUTIJE ZA NA ZID WALL MOUNTED BOXES

 Bela
White **x = 0**

 Crna
Black **x = E**



71402.x

Kutija nadgradna
2M za na zid

*Wall mounted
box 2M*

- Za ugradnju dva modula;
- Ugradnja na zid pomoću vijaka

- *For two module installation;*
- *Wall mounting with screws*



71012.0

Adapter za
din šinu 35 mm
EXP 2M

*Adapter for
din rail 35 mm
EXP 2M*

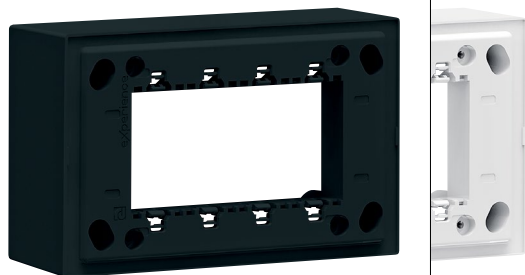

71404.x

Kutija nadgradna
4M za na zid

*Wall mounted
box 4M*

- Za ugradnju četiri modula;
- Ugradnja na zid pomoću vijaka

- *For four module installation;*
- *Wall mounting with screws*

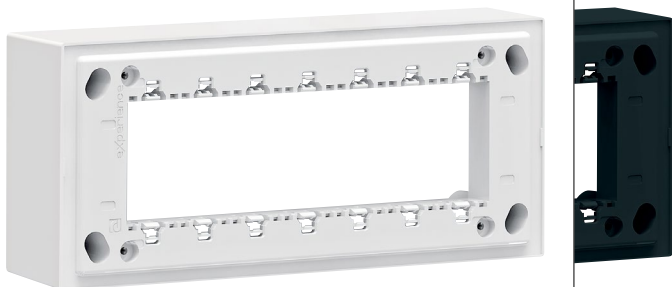

71407.x

Kutija nadgradna
7M za na zid

*Wall mounted
box 7M*

- Za ugradnju sedam modula;
- Ugradnja na zid pomoću vijaka

- *For seven module installation;*
- *Wall mounting with screws*



71414.x

Kutija nadgradna
ugaona 4M

*Wall mounted
angle box 4M*

- Kutija za ugradnju četvorostruke pribornice;
- Ugradnja na zid pomoću vijaka

- *Mounting box for four gang mounting frame;*
- *Wall mounting with screws*

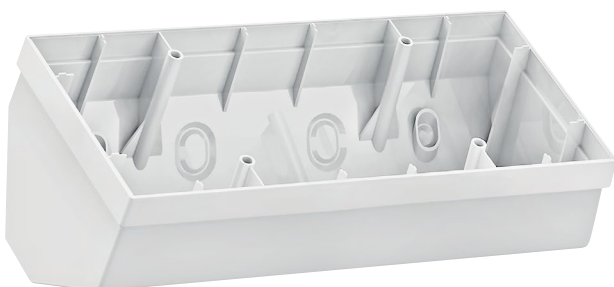

71417.x

Kutija nadgradna
ugaona 7M

*Wall mounted
angle box 7M*

- Kutija za ugradnju sedmostruke pribornice;
- Ugradnja na zid pomoću vijaka

- *Mounting box for seven gang mounting frame;*
- *Wall mounting with screws*

- **KUĆIŠTA IP55** za ugradnju modula iz programa EXPERIENCE.

- Poseduju zaštitu od:
 - taloženja prašine,
 - potpunu zaštitu od dodira,
 - zaštitu od prskanja vode u svim smerovima.

 Bela
 White **x = 0**

- **ENCLOSURES IP55** for installation of EXPERIENCE modules.

- Enclosure has protection:
 - against dust,
 - complete touch protection
 - protection against spraying water in all directions

 Siva
 Grey **x = 1**

experience

KUĆIŠTA IP55 ENCLOSURES IP55



71432.x

Kućište modula EXP za u zid **IP55** sa vijcima 2M

*Enclosure for modules EXP for into the wall **IP55** with screws 2M*

- Stepen zaštite IP55
- Usaglašeno sa IEC 60670-1
- Ugradnja u zid u montažnu kutiju Ø60

- Protection degree IP55
- Complied with IEC 60670-1
- Mounting into the wall in mounting box Ø60



71442.x

Kućište modula EXP za u zid **IP55** sa stegačima 2M

*Enclosure for modules EXP for into the wall **IP55** with claws 2M*

- Stepen zaštite IP55
- Usaglašeno sa IEC 60670-1
- Ugradnja u zid u montažnu kutiju Ø60

- Protection degree IP55
- Complied with IEC 60670-1
- Mounting into the wall in mounting box Ø60



71422.x

Kućište modula EXP za na zid **IP55** 2M

*Enclosure for modules EXP for onto the wall **IP55** 2M*

- Stepen zaštite IP55
- Usaglašeno sa IEC 60670-1
- Ugradnja na zid pomoću vijaka prečnika do 4mm

- Protection degree IP55
- Complied with IEC 60670-1
- Wall mounting by screws dia. up to 4mm



71434.x

Kućište modula EXP za u zid **IP55** sa vijcima 4M

*Enclosure for modules EXP for into the wall **IP55** with screws 4M*

- Stepen zaštite IP55
- Usaglašeno sa IEC 60670-1
- Ugradnja u zid u modularnu montažnu kutiju (4M)

- Protection degree IP55
- Complied with IEC 60670-1
- Mounting into the wall in modular mounting box (4M)



71424.x

Kućište modula EXP za na zid **IP55** 4M

*Enclosure for modules EXP for onto the wall **IP55** 4M*

- Stepen zaštite IP55
- Usaglašeno sa IEC 60670-1
- Ugradnja na zid pomoću vijaka prečnika do 4mm

- Protection degree IP55
- Complied with IEC 60670-1
- Wall mounting by screws dia. up to 4mm

MONTAŽNE KUTIJE ZA PUNI ZID INSTALLATION BOXES FOR SOLID WALL



700

Montažna kutija
Ø60 x 40 mm
nizajuća za rastojanje
71mm

*Installation box
Ø60 x 40 mm
for sequencing
71mm step*

710

Montažna kutija
Ø60 x 60mm
nizajuća za rastojanje
71mm

*Installation box
Ø60 x 60 mm
for sequencing
71mm step*

800

Montažna kutija
Ø60 x 40mm
nizajuća za rastojanje
80mm

*Installation box
Ø60 x 40 mm
for sequencing
80mm step*

- Usaglašeno sa IEC 60570-1
- Ugradnja u zid,
- Mogućnost instalacije pomoću stegača ili vijaka
- *Compiled with IEC 60670-1*
- *Flush mounted,*
- *Accessory installation by clamps or screw*

○ 650°C, 500V~

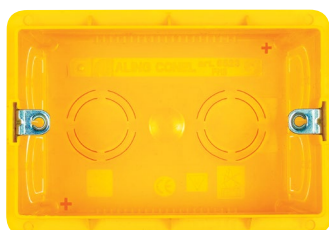

6523

Montažna kutija 3M
za puni zid,
50 mm

*Installation box 3M
for solid wall,
50 mm*

65236

Montažna kutija 3M
za puni zid,
65 mm

*Installation box 3M
for solid wall,
65 mm*

- Kutija za ugradnju trostruke prirubnice;
- Ugradnja u puni zid pod malter

- *Mounting box for three gang mounting frame;*
- *Installation into the solid wall*

□ 650°C, 400V~

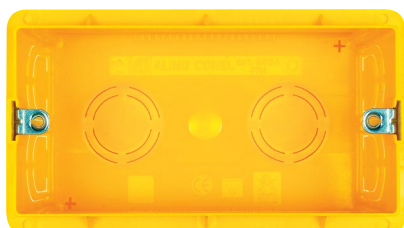

6524

Montažna kutija 4M
za puni zid, 50 mm

*Installation box 4M
for solid wall,
50 mm*

65246

Montažna kutija 4M
za puni zid, 65 mm

*Installation box 4M
for solid wall,
65 mm*

- Kutija za ugradnju četvorstruke prirubnice;
- Ugradnja u puni zid pod malter

- *Mounting box for four gang mounting frame;*
- *Installation into the solid wall*

□ 650°C, 400V~



6527

Montažna kutija 6M/7M
za puni zid,
50 mm

*Installation box
6M/7M for solid wall,
50 mm*

65276

Montažna kutija 6M/7M
za puni zid,
65 mm

*Installation box
6M/7M for solid wall,
65 mm*

- Kutija za ugradnju sedmostruke prirubnice;
- Ugradnja u puni zid pod malter

- *Mounting box for seven gang mounting frame;*
- *Installation into the solid wall*

□ 650°C, 400V~

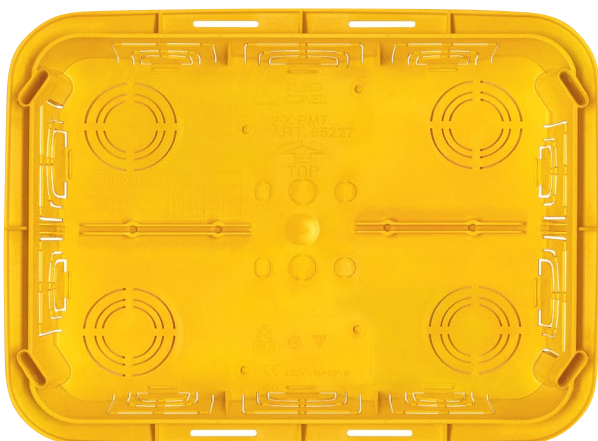

65227

Montažna kutija 2 x 7M
za puni zid,
50 mm

*Installation box
2 x 7M for solid wall,
50 mm*

- Kutija za ugradnju 2 x sedmostruke prirubnice;
- Ugradnja u puni zid pod malter

- *Mounting box for 2 x seven gang mounting frame;*
- *Installation into the solid wall*

□ 650°C, 400V~

MONTAŽNE KUTIJE ZA ŠUPLJI ZID INSTALLATION BOXES FOR HOLLOW WALL



711

Montažna kutija
Ø60 x 40 mm
za šuplji zid

*Installation box
Ø60 x 40 mm
for hollow wall*

- Ugradnja u šuplji zid pomoću kandži sa vijcima
- *Installation into the hollow wall by screw clamps*

○ 850°C, 400V~

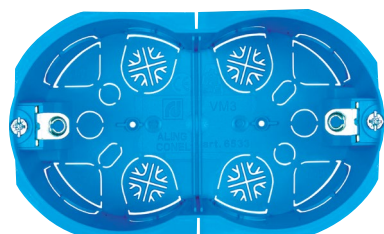

6533

Montažna kutija 3M
za šuplji zid,
50 mm

*Installation box 3M
for hollow wall,
50 mm*

- Kutija za ugradnju trostruke priрубnice;
- Ugradnja u šuplji zid pomoću kandži sa vijcima
- *Mounting box for three gang mounting frame;*
- *Installation into the hollow wall by screw clamps*

□ 850°C, 400V~

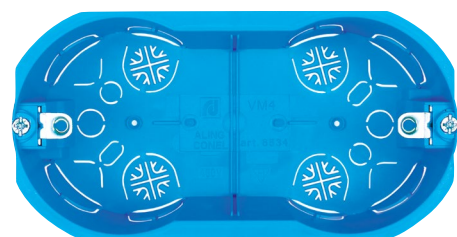

6534

Montažna kutija 4M
za šuplji zid,
50 mm

*Installation box 4M
for hollow wall,
50 mm*

- Kutija za ugradnju četvorostroke priрубnice;
- Ugradnja u šuplji zid pomoću kandži sa vijcima
- *Mounting box for four gang mounting frame;*
- *Installation into the hollow wall by screw clamps*

□ 850°C, 400V~

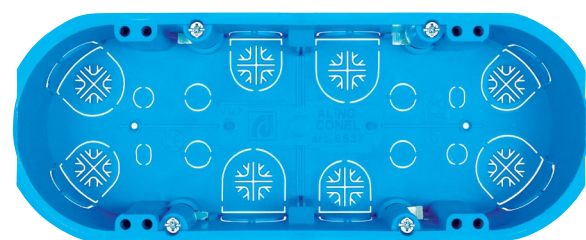

6537

Montažna kutija 6M/7M
za šuplji zid,
50 mm

*Installation box 6M/7M
for hollow wall,
50 mm*

- Kutija za ugradnju sedmostroke priрубnice;
- Ugradnja u šuplji zid pomoću kandži sa vijcima
- *Mounting box for seven gang mounting frame;*
- *Installation into the hollow wall by screw clamps*

□ 850°C, 400V~

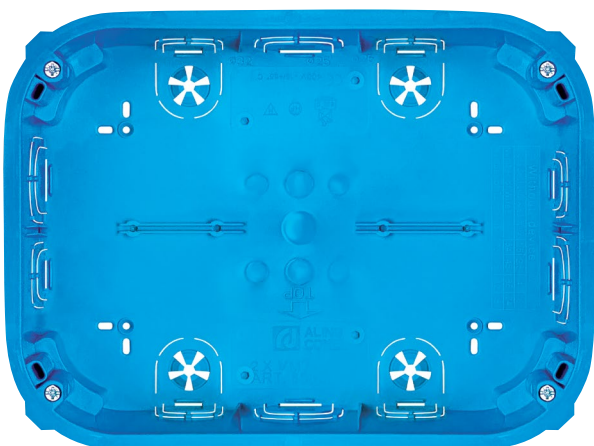

65327

Montažna kutija 2 x 7M
za šuplji zid,
50 mm

*Installation box 2 x 7M
for hollow wall,
50 mm*

- Kutija za ugradnju 2 x sedmostroke priрубnice;
- Ugradnja u šuplji zid pomoću kandži sa vijcima
- *Mounting box for 2 x seven gang mounting frame;*
- *Installation into the hollow wall by screw clamps*

□ 850°C, 400V~



SISTEM KUĆNE AUTOMATIZACIJE HOME AUTOMATION SYSTEM

OBLO living kombinuje kompletno softversko rešenje za kućnu automatizaciju sa interno razvijenim uređajima i partnerskim uređajima, sa ciljem da pokrije rasvetu, bezbednost, sigurnost, energetska efikasnost i ostale aspekte tržišta kućne automatike.

OBLO living combines end-to-end software solution for home automation with inhouse developed home automation devices and devices from our partners to cover lighting, security, safety, energy management and other aspects of home automation market.

RASVETA

- Daljinski kontrolišete svetla
- Automatski upalite/ugasite svetla
- Podesite svetlo u skladu sa raspoloženjem
- Promenite boju svetla

LIGHTNING

- Remotely control your lights
- Automatically turn on/off lights
- Set ambient light based on your mood
- Change the color of your lights



BEZBEDNOST

- Nadgledajte dom pomoću IP kamere
- Detektujte vanredne situacije
- Budite obavešteni o nivou bezbednosti Vašeg doma
- Osigurajte se od provalnika

SAFETY

- Monitor your home via IP camera
- Detect emergency situations
- Get notified about security flaws in your home
- Keep your home safe from potential burglars



UŠTEDA

- Daljinski upravljajte sistemima za grejanje i hlađenje
- Pratite potrošnju električne energije
- Smanjite troškove kontrolišući dom na pametniji način
- Budite obavešteni o najvećim potrošačima u kući

ENERGY

- Remotely control heating and cooling systems
- Monitor power consumption of home appliances
- Control your home in a smarter way to reduce energy bills
- Get notified about high energy consumption sources



KOMFOR

- Kreirajte jutarnju scenu za savršen početak dana
- Kontrolišite uređaje dok sedite
- Pratite temperaturu, intenzitet svetlosti i vlažnost vazduha
- Proverite vremensku prognozu

COMFORT

- Create your morning scene for the perfect start of the day
- Control devices without leaving your seat
- Monitor temperature, light intensity and humidity in your home
- Get outdoor weather information



69400.00

OBLO
Smart Home
Kontroler

OBLO
Smart Home
Gateway

- Napajanje ~110 – 230VAC, 50-60Hz, potrošnja <5W
- Kompatibilan sa ZigBee i Z-Wave protokolima
- Podržava integraciju uređaja zasnovanih na IP tehnologiji
- Povezuje se na internet ruter preko WiFi ili Ethernet kabla
- Ugrađeni zvučnik upozorava na vanredne situacije

- Power supply ~110 – 230VAC, 50-60Hz, power consumption <5W
- Compliant with ZigBee and Z-Wave
- Supports integration of IP-based devices
- Connects to Internet router via WiFi or Ethernet cable
- Built-in buzzer alerts emergency situations



6931.0

Pametna utičnica
16A 250V~
*Smart Plug
16A 250V~*

- Napajanje: 230VAC, 50Hz
- Tip komunikacije: ZigBee
- Maksimalno opterećenje: do 3600W (16A)
- Merenje i praćenje potrošnje

- *Power: 230VAC, 50HZ*
- *Connectivity: ZigBee*
- *Minimum load: up to 3600W (16A)*
- *Control appliances, monitor power usage and save energy*



72231

Pametni dimer
EXP 200W, 1M
*Smart dimmer
EXP 200W, 1M*

- Napajanje: 230VAC, 50Hz
- Tip komunikacije: ZigBee
- Vrsta opterećenja:
 - 2 žice – inkandescenatna, dimabilne LED i CFL
 - 3 žice – inkandescenatna, nedimabilne i dimabilne LED i CFL
- Minimalno opterećenje:
 - 2 žice – 30W inkandescenatna, 3W dimabilne LED i CFL
 - 3 žice – 0W
- Maksimalno opterećenje: do 200W

- *Power: 230VAC, 50HZ*
- *Connectivity: ZigBee*
- *Load type:*
 - *2 wire – incandescent, dimmable LED and dimmable CFL*
 - *3 wire – incandescent, non dimmable and dimmable LED and CFL*
- *Minimum load:*
 - *2 wire – 30W incandescent, 3W dimmable led and cfl*
 - *3 wire – 0w*
- *Maximum load: up to 200W*



72232

Pametna sklopka
EXP, 10A, 1M
*Smart Outlet
(High Load Switch)
EXP 10A, 1M*

- Napajanje: 230VAC, 50Hz
- Tip komunikacije: ZigBee
- Maksimalno opterećenje: 10A
- Merenje i praćenje potrošnje

- *Power: 230VAC, 50HZ*
- *Connectivity: ZigBee*
- *Minimum load up to 10A*
- *Control appliances, monitor power usage and save energy*



72234

Kontroler scena,
2 tastera EXP, 1M
*Scene Controller,
2 switch EXP, 1M*

- Napajanje: 230VAC, 50Hz
- Tip komunikacije: ZigBee
- Aktivira do 4 scene pomoću 2 tastera

- *Power: 230VAC, 50HZ*
- *Connectivity: ZigBee*
- *Associate up to 4 rules to 2 available buttons*



72236

Kontroler roletni
EXP, 1M
*Shutter controller
EXP, 1M*

- Napajanje: 230VAC, 50Hz
- Tip komunikacije: ZigBee
- Maksimalno opterećenje: do 600W

- *Power: 230VAC, 50HZ*
- *Connectivity: ZigBee*
- *Minimum load: up to 600W*



72235.00

Baterijski kontroler scena
EXP, sa maskom 2M
*Battery Scene Controller
EXP, with cover frame 2M*

- Napajanje: Baterijsko, CR2450
- Tip komunikacije: ZigBee
- Aktivira do 8 scena pomoću 4 tastera

- *Power: Battery, CR2450*
- *Connectivity: ZigBee*
- *Associate up to 8 rules to 4 available buttons*



69501

RGBW dimer
za LED traku

*RGBW
Dimmer*

- Napajanje: 12-24VAC
- Tip komunikacije: ZigBee
- Maksimalno opterećenje:
do 4A po kanalu

- *Power: 12-24VAC*
- *Connectivity: ZigBee*
- *Minimum load:
Up to 4A per channel*



69500

Kontroler
roletni
za doznu

*Flush
Shutter*

- Napajanje: 230VAC, 50Hz
- Tip komunikacije: ZigBee
- Maksimalno opterećenje:
do 300W

- *Power: 230VAC, 50HZ*
- *Connectivity: ZigBee*
- *Minimum load:
up to 300W*



69502

Pametna
sklopka
za doznu

*Flush
Relay*

- Napajanje: 230VAC, 50Hz
- Tip komunikacije: ZigBee
- Maksimalno opterećenje:
do 2200W (10A)

- *Power: 230VAC, 50HZ*
- *Connectivity: ZigBee*
- *Minimum load:
up to 2200W (10A)*



69503

Pametni dimer
0-10V

*Flush Dimmer
0-10V*

- Napajanje: 12VAC
- Tip komunikacije: ZigBee

- *Power: 12VAC*
- *Connectivity: ZigBee*



69511

Pametni dimer
za doznu

*Flush
dimmer*

- Napajanje: 230VAC, 50Hz
- Tip komunikacije: ZigBee
- Maksimalno opterećenje:
do 150W

- *Power: 230VAC, 50HZ*
- *Connectivity: ZigBee*
- *Minimum load:
up to 150W*



69516

ON/OFF
termostat
za doznu

*Flush
ON/OFF
Thermostat*

- Napajanje: 230VAC, 50Hz
- Tip komunikacije: ZigBee
- Izlaz: relejni, opterećenja
do 2200W (10A)

- *Power: 230VAC, 50HZ*
- *Connectivity: ZigBee*
- *Output: Relay,
up to 2200W (10A)*



69512

Baterijski
sobni termostat
*Room temperature
controller - battery*

- Napajanje: baterijsko (2x AA 1.5V)
- Tip komunikacije: ZigBee
- Izlaz: relejni, opterećenja do 2200W (10A)

- *Power: Battery (2X AA)*
- *Connectivity: ZigBee*
- *Output: Relay, up to 2200W (10A)*



69513

Sobni
termostat
*Room
temperature
controller*

- Napajanje: 230VAC, 50Hz
- Tip komunikacije: Z-Wave
- Izlaz: relejni, opterećenja do 2200W (10A)

- *Power: 230VAC, 50Hz*
- *Connectivity: Z-Wave*
- *Output: Relay, up to 2200W (10A)*



69519

Fan coil termostat
za dvocevni
sistem
*Fan coil temp.
controller
for two-pipe
systems*

69520

Fan coil termostat
za četvorocevni
sistem
*Fan coil temp.
controller
for four-pipe
systems*

- Napajanje: 230VAC, 50Hz
- Tip komunikacije: Z-Wave
- Izlaz: relejni, opterećenja do 2200W (10A)

- *Power: 230VAC, 50Hz*
- *Connectivity: Z-Wave*
- *Output: Relay, up to 2200W (10A)*



69509

Termostat
za radiator
*Radiator
thermostat*

- Napajanje: baterijsko (2x AA 1.5V)
- Tip komunikacije: ZigBee
- Izlaz: relejni, opterećenja do 2200W (10A)

- *Power: Battery (2X AA)*
- *Connectivity: ZigBee*
- *Output: Relay, up to 2200W (10A)*



69504

AC Kontroler PRO
AC Controller PRO

- Napajanje: 5VDC
- Tip komunikacije: Z-Wave
- Kontrola klima uređaja

- *Power: 5VDC*
- *Connectivity: Z-Wave*
- *Air condition controller*



69510

IR univerzalni
daljinski upravljač
*IR universal
remote control*

- Napajanje: 5VDC
- Tip komunikacije: Z-Wave
- Emulator IR protokola

- *Power: 5VDC*
- *Connectivity: Z-Wave*
- *IR Emulator*



69508

Sirena
Siren

- Napajanje: 230VAC, 50Hz
- Tip komunikacije: Z-Wave
- Zvučni alarm, 105dB

- *Power: 230VAC, 50Hz*
- *Connectivity: Z-Wave*
- *Sound alarm, 105dB*



69600

CO senzor
CO sensor

- Napajanje: baterijsko (CR123)
- Tip komunikacije: ZigBee
- Zvučni alarm, 85dB

- Power: Battery (CR123)
- Connectivity: ZigBee
- Sound alarm, 85dB



69601

Detektor dima
Smoke sensor

- Napajanje: baterijsko (CR123)
- Tip komunikacije: ZigBee
- Zvučni alarm, 85dB

- Power: Battery (CR123)
- Connectivity: ZigBee
- Sound alarm, 85dB



69602

Detektor vode
Flood sensor

- Napajanje: baterijsko (CR123)
- Tip komunikacije: ZigBee
- Zvučni alarm, 85dB

- Power: Battery (CR123)
- Connectivity: ZigBee
- Sound alarm, 85dB



69608

Detektor gasa
Gas detector

- Napajanje: 230VAC, 50Hz
- Tip komunikacije: ZigBee
- Zvučni alarm, 85dB

- Power: 230VAC, 50Hz
- Connectivity: ZigBee
- Sound alarm, 85dB



69603

Detektor pokreta
Motion sensor

- Napajanje: baterijsko (CR123)
- Tip komunikacije: ZigBee

- Power: Battery (CR123)
- Connectivity: ZigBee



69609

Senzor za vrata/prozore
Door/Window sensor

- Napajanje: baterijsko (CR2450)
- Tip komunikacije: ZigBee

- Power: Battery (CR2450)
- Connectivity: ZigBee



69604

Multisenzor 3 u 1
Multisensor 3 in 1

- Napajanje: baterijsko (CR123)
- Tip komunikacije: ZigBee
- Detekcija pokreta, temperature i osvetljaja

- Power: Battery (CR123)
- Connectivity: ZigBee
- Motion sensor, temperature, lux meter

ANTIBAKTERIJSKI PROGRAM ANTIBACTERIAL PROGRAM



A73101.0

Taster EXP 1M
Button EXP 1M

- Taster 1M širine 22,2mm
- Za sklopke bez indikacije;
- Ugradnja na sklopku utiskivanjem
- *Button 1M width 22,2mm,*
- *For switches without indication;*
- *Installation onto the switch by pressing*



A73201.0

Taster sa indikacijom EXP 1M
Button with indication EXP 1M

- Taster 1M širine 22,2mm
- Za sklopke sa indikacijom
- Ugradnja na sklopku utiskivanjem
- *Button 1M width 22,2mm,*
- *For switches without indication;*
- *Installation onto the switch by pressing*



A73301.0

Taster EXP 2M
Button EXP 2M

- Taster 2M širine 44,4mm
- Za sklopke bez indikacije;
- Ugradnja na sklopku utiskivanjem
- *Button 2M width 44,4mm,*
- *For switches without indication;*
- *Installation onto the switch by pressing*

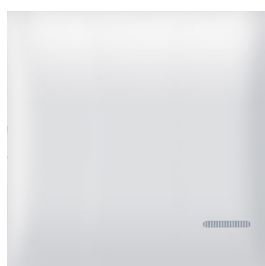

A73401.0

Taster sa indikacijom EXP 2M
Button with indication EXP 2M

- Taster 2M širine 44,4mm
- Za sklopke bez indikacije;
- Ugradnja na sklopku utiskivanjem
- *Button 2M width 44,4mm,*
- *For switches with indication*
- *Installation onto the switch by pressing*



A70001.0

Poklopac maske (slepi modul) EXP 1M
Blank module EXP 1M

- Za pokrivanje slepih modula širine 22,2mm
- Ugradnja u noseću prirubnicu utiskivanjem
- *For blank module covering 22,2mm width;*
- *Installation into the mounting frame by pressing*



A74201.0

Keystone nosač EXP 1M
Keystone holder EXP 1M

- Modul širine 22,2mm za nošenje Keystone konektora
- Ugradnja u noseću prirubnicu utiskivanjem
- *Module 22,2mm width for Keystone connectors holding*
- *Installation into the mounting frame by pressing*

ČUVAR VAŠEG ZDRAVLJA

YOUR HEALTH GUARDIAN

- Antibakterijski program izrađen u standardnom ALING EXPERIENCE dizajnu i isključivo u beloj boji ima funkciju zaštite korisnika od prenošenja bakterija, virusa, mikroba i gljivica čestim dodirivanjem. Dnevno više korisnika dodiruje tastere sklopki, maske i blokove priključnica. Ovo je naročito izraženo u javnim i zdravstvenim ustanovama tako da je prednja površina idealno mesto za razvoj i širenje bakterija.
- Specijalni aditivi na bazi srebrnih jona koji se dodaju u plastične mase tokom vremena uništavaju i sprečavaju dalje širenje bakterija na površini plastike. Zahvaljujući ovim karakteristikama srebra postiže se veoma efikasna i dugotrajna zaštita zdravlja svih korisnika koji dolaze u dodir sa sklopkama, maskama i priključnicama.
- Prvenstveno je značajna primena u svim prostorima gde se zahteva visok stepen higijene kao što su bolnice i druge zdravstvene ustanove, restorani, autobuske i železničke stanice, aerodromi, školske ustanove, stanovi sa bolesnim osobama osetljivim na bakterije i viruse, stanovi zdravstvenih radnika, trgovinski i poslovni centri, javne ustanove (sudovi, opštine, muzeji, bioskopi, sportski objekti i sl.).
- Proizvodi su testirani u skladu sa standardom JIS Z 2801 i poseduju visok stepen redukcije bakterija na površini plastike.
- Održavanje i čišćenje se sprovodi isto kao i kod proizvoda koji nemaju antibakterijsku zaštitu.
- Proizvodi su identični kao i standardni program sa dodatom oznakom A ispred oznake proizvoda.
- Sve maske antibakterijskog programa označene su znakom raspoznavanja



- *Antibacterial program made in standard ALING MODE design and exclusively in white color has a function to protect user from transmission of bacterial, viruses, microbes and fungi during the often touching. During the day more users touches the switch buttons, covering frames and socket blocks. It is especially expressed in the public and medical institutions, so that the front surface is perfect place for growth and spread of bacteria.*
- *The special additives on silver ions that were added to plastic compounds damage and block bacteria spread on the plastic surface. With the help of this silver characteristic there is very effective and long term protection of health for all users which are in contact with switches, covering frames and sockets.*
- *At the first time application is important at the places where a high level of hygiene is required like hospitals and other medical institutions, restaurants, bus and train stations, airports, schools, apartments with the sick persons which are sensitive on bacteria and viruses, medical employees apartments, shopping and business centers, public institutions (courthouses, townships, museums, cinemas, sport arenas).*
- *The products are tested according the standard JIS Z 2801 and they have a high level of bacteria reduction on plastic surface.*
- *Cleaning and maintenance is same like products without antibacterial protection.*
- *Products are identical with standard program with additional mark A ahead of product mark.*
- *All covering frames are marked with sign of recognition*



A74102.0

Priključnica dvopolna sa zaštitom kontakata
16A 250V~ EXP 2M

Double-pole socket outlet with safety shutter 16A 250V~ EXP 2M

- Usaglašeno sa IEC 60884-1
- Ugradnja u noseću priрубnicu utiskivanjem

- *Complied with IEC 60884-1*
- *Installation into the mounting frame by pressing*



A74104.0T

Priključnica dvopolna sa transparentnim poklopcem i zaštitom kontakata
16A 250V~ EXP 2M

Double-pole socket outlet with transparent cover and safety shutter 16A 250V~ EXP 2M

- Usaglašeno sa IEC 60884-1
- Ugradnja u noseću priрубnicu utiskivanjem

- *Complied with IEC 60884-1*
- *Installation into the mounting frame by pressing*



A72121.0

Priključnica dvopolna
10A 250V~ EXP1M,
CEI 23-50/P11
italijanska

Double-pole socket outlet CEI 10A 250V ~ EXP 1M

- Usaglašeno sa CEI 23-50/P11;
- Ugradnja u noseću priрубnicu utiskivanjem

- *Complied with CEI 23-50/P11;*
- *Installation into the mounting frame by pressing*



A74263.0

Priključnica antenska TV IEC završna 5dB
EXP 1M

TV aerial socket end-line 5db IEC EXP 1M

- Usaglašeno sa IEC 169-2 - muški konektor;
- Montaža antenskog kabla preko vijčane veze;
- Prigušenje signala cca 5dB;
- Ugradnja u noseću priрубnicu utiskivanjem

- *Complied with IEC 169-2 - M connector;*
- *Installation of aerial cable by screw terminals;*
- *Signal attenuation approx. 5dB;*
- *Installation into the mounting frame by pressing*

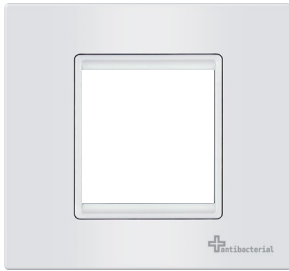

A70102.0

Maska
2M EXP,
ANTIBACTERIAL,
bela

*Cover frame
2M EXP,
ANTIBACTERIAL,
white*



- Za pokrivanje sklopa sa dva modula;
- Ugradnja na noseću prirubnicu utiskivanjem

- *For covering the assembly with two modules;*
- *Installation onto the mounting frame by pressing*

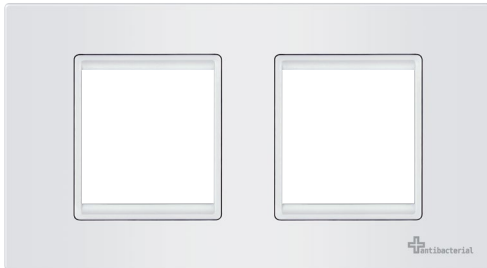
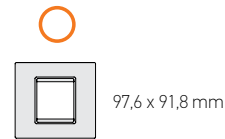

A70122.0

Maska 2x2M EXP,
ANTIBACTERIAL,
horizontalna, bela

*Cover frame
2x2M, EXP,
ANTIBACTERIAL,
horizontal, white*

- Za pokrivanje dva sklopa sa dva modula u horizontalnim nizajućim kutijama Ø60;
- Ugradnja na noseću prirubnicu utiskivanjem

- *For covering the two assemblies with two modules in horizontal mounted box Ø60;*
- *Installation onto the mounting frame by pressing*

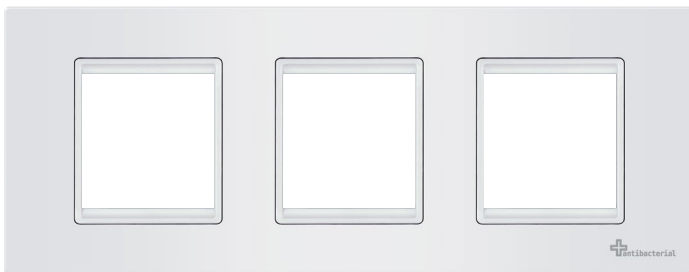
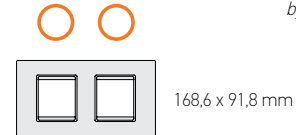

A70132.0

Maska 3x2M EXP,
ANTIBACTERIAL,
horizontalna, bela

*Cover frame
3x2M, EXP,
ANTIBACTERIAL,
horizontal, white*

- Za pokrivanje tri sklopa sa dva modula u horizontalnim nizajućim kutijama Ø60;
- Ugradnja na noseću prirubnicu utiskivanjem

- *For covering the three assemblies with two modules in horizontal mounted box Ø60;*
- *Installation onto the mounting frame by pressing*

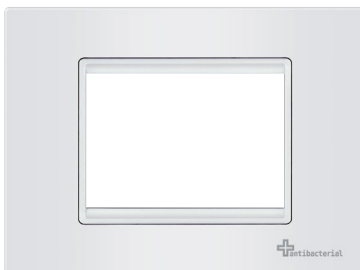
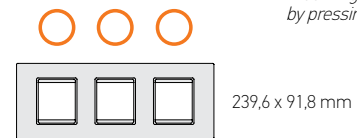

A70103.0

Maska
3M EXP,
ANTIBACTERIAL,
bela

*Cover frame
3M EXP,
ANTIBACTERIAL,
white*

- Za pokrivanje sklopa sa tri modula;
- Ugradnja na noseću prirubnicu utiskivanjem

- *For covering the assembly with three modules;*
- *Installation onto the mounting frame by pressing*

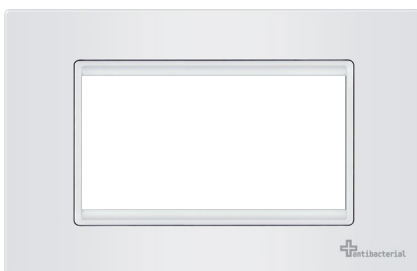

A70104.0

Maska
4M EXP,
ANTIBACTERIAL,
bela

*Cover frame
4M EXP,
ANTIBACTERIAL,
white*

- Za pokrivanje sklopa sa četiri modula;
- Ugradnja na noseću prirubnicu utiskivanjem

- *For covering the assembly with four modules;*
- *Installation onto the mounting frame by pressing*

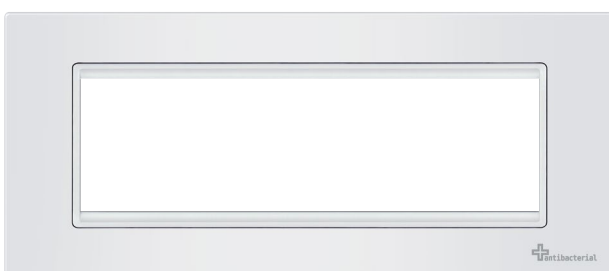

A70107.0

Maska
7M EXP,
ANTIBACTERIAL,
bela

*Cover frame
7M EXP,
ANTIBACTERIAL,
white*

- Za pokrivanje sklopa sa sedam modula;
- Ugradnja na noseću prirubnicu utiskivanjem

- *For covering the assembly with seven modules;*
- *Installation onto the mounting frame by pressing*

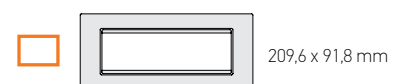



ŠEME VEZIVANJA
WIRING DIAGRAMS

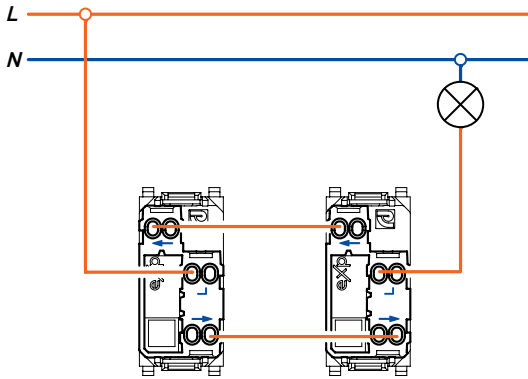

72103

Sklopka naizmenična
Two-way switch

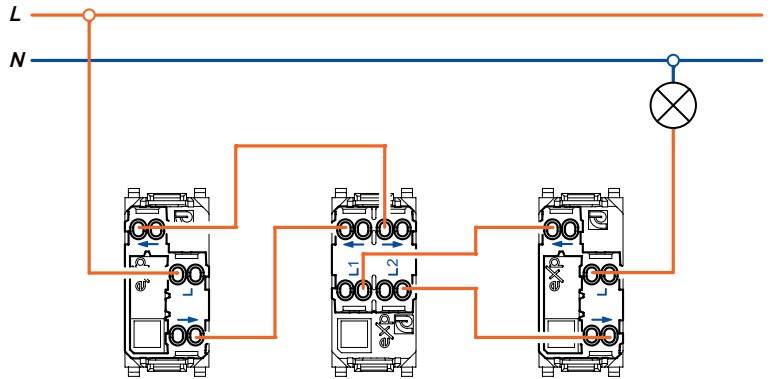

72104

Sklopka ukrсна u kombinaciji sa dve sklopke naizmenične
Intermediate switch in combination with two two-way switches

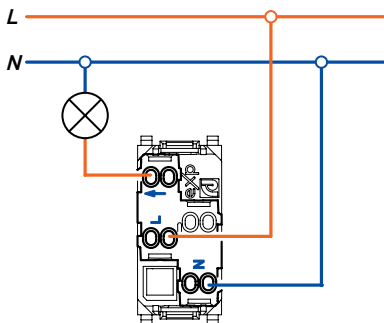

72105

Sklopka jednopolna sa priključkom za nulti
provodnik (indikatorska)
Single-pole switch with connection for the
neutral conductor (with indicator)

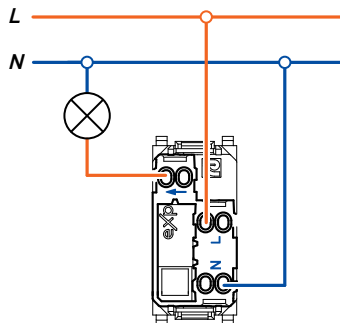

72107

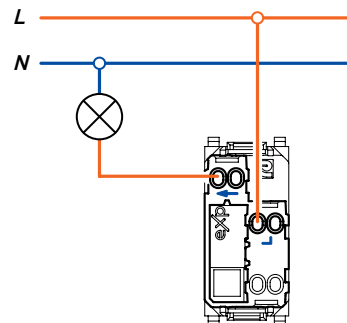

72101

Sklopka jednopolna
Single-pole switch

72111

Taster sklopka jednopolna
Single-pole push-button
switch

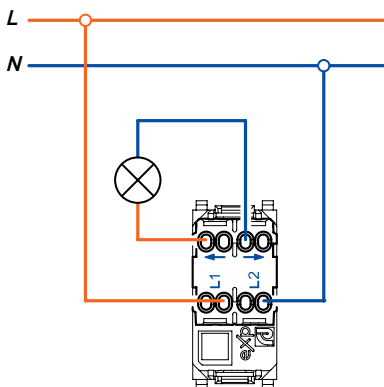

72106

Sklopka dvopolna
Double-pole switch

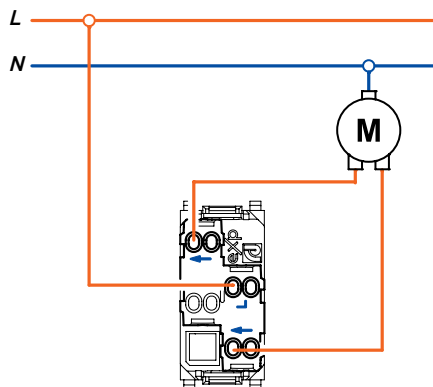

72108

Sklopka za roletne
Rolling shutter
switch

72118

Taster sklopka za roletne
Rolling shutter push-button
switch

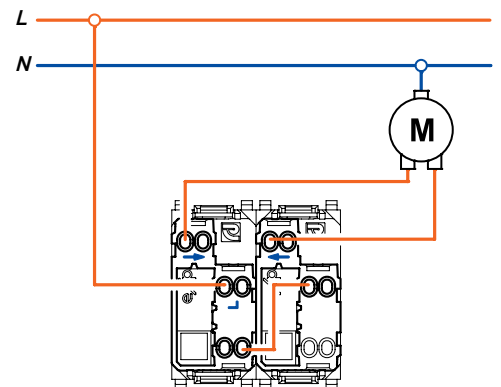

72114

Taster sklopka za roletne
Rolling shutter push-button
switch

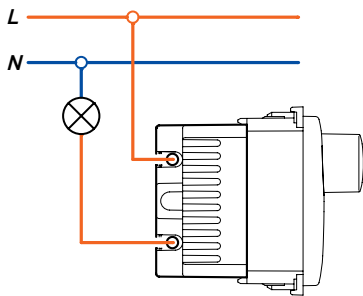

72201

Elektronski regulator
rotativni
Dimmer rotative

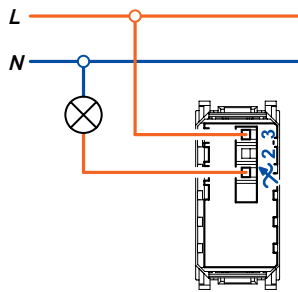

72202

Elektronski regulator sa naizmjeničnom sklopkom
Dimmer with two-way switch

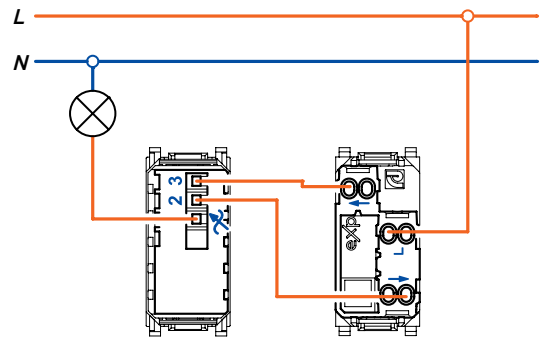

Elektronski regulator sa naizmjeničnom sklopkom, povezivanje u naizmjeničnom režimu rada
Dimmer with two-way switch, wired in two-way mode

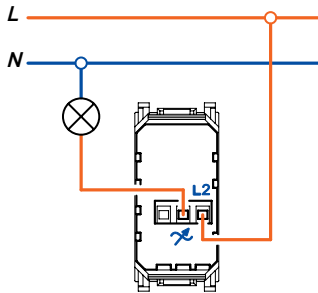

72204

Elektronski regulator za induktivno opterećenje
Dimmer for inductive load

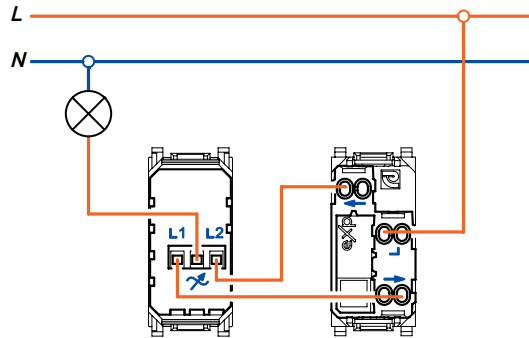

Elektronski regulator za induktivno opterećenje, povezivanje u naizmjeničnom režimu rada
Dimmer inductive load, wired in two-way mode

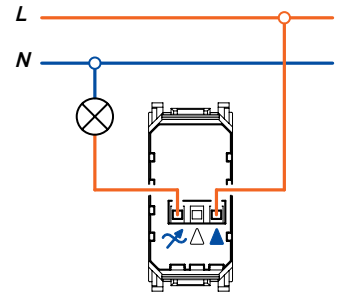

72206

Regulator 800W povezuje se kao jedнопolna sklopka.
Dimmer 800W is wired as a single-pole switch.

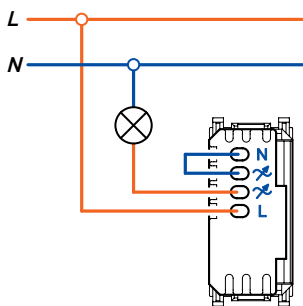

72205

Elektronski regulator za LED
Dimmer for LED

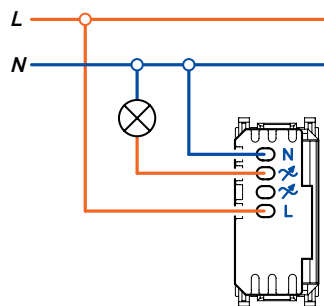

Elektronski regulator za LED u režimu rada sa nulnim provodnikom
Dimmer for LED with neutral conductor mode

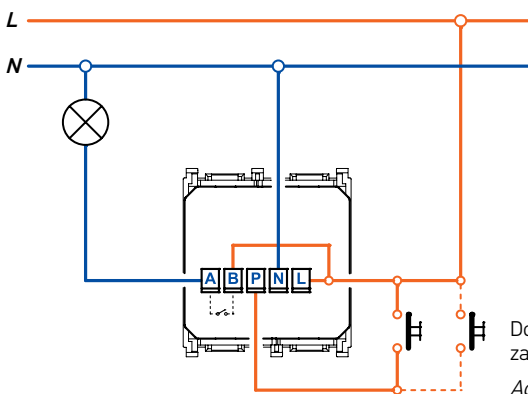

72203

Infracrveni detektor pokreta
Infrared motion detector

Dodatni tasteri za ručno aktiviranje
Additional buttons to manually activate

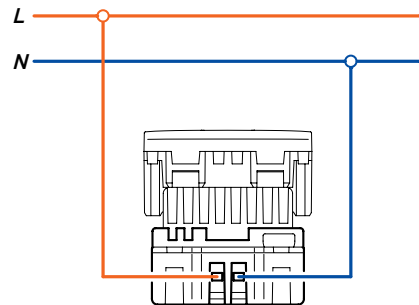

74283

Priključnica USB punjač
Power supply unit USB

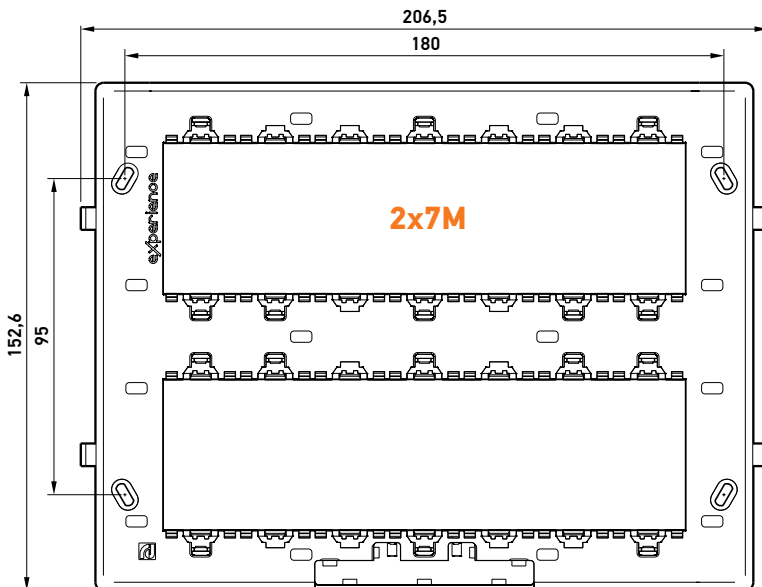
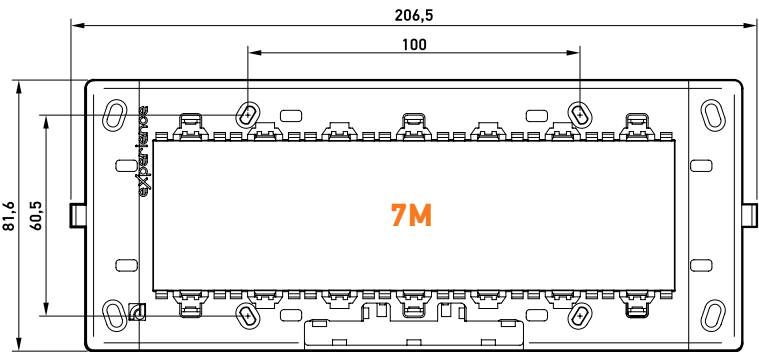
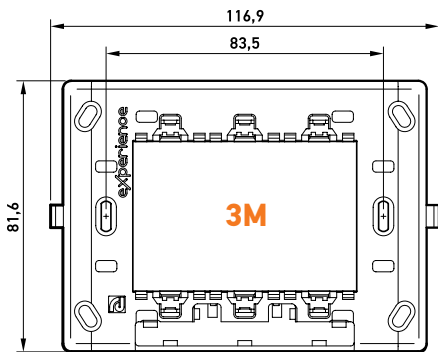
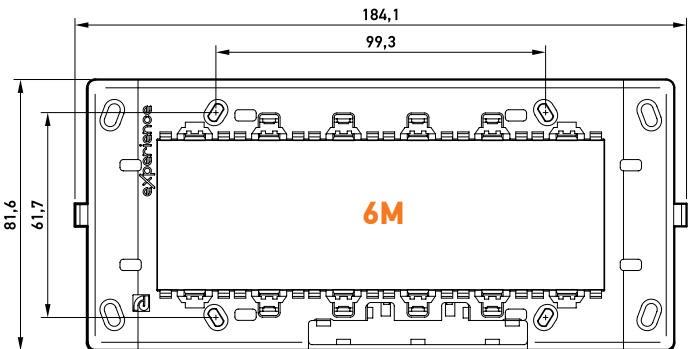
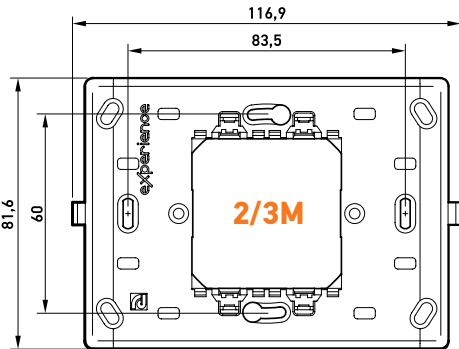
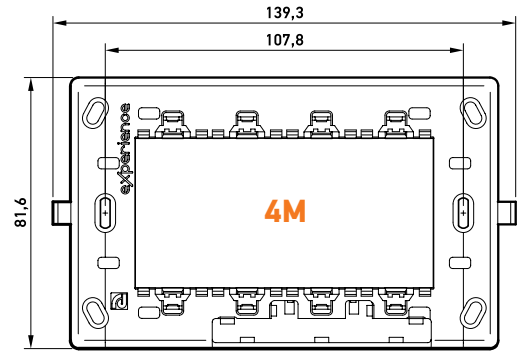
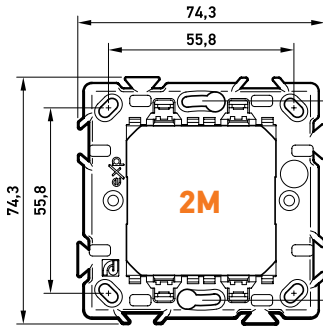
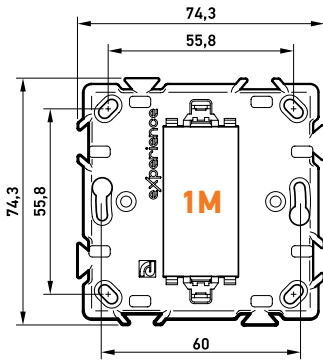
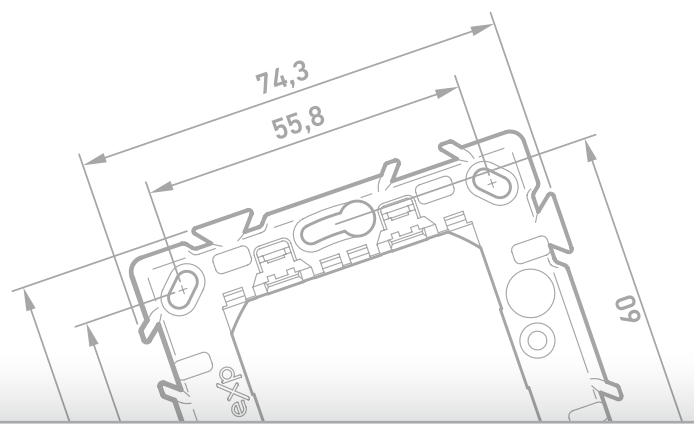

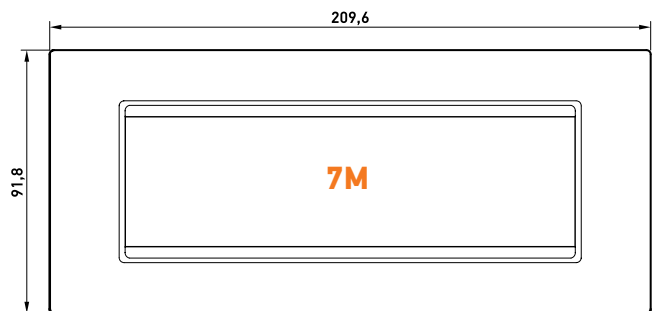
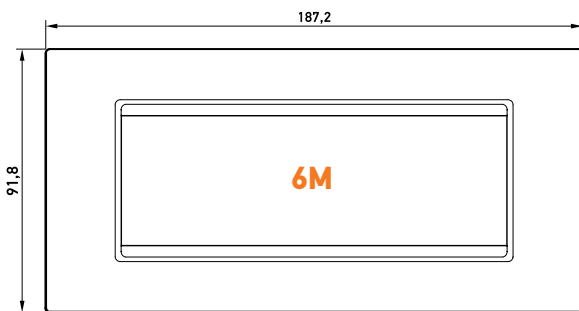
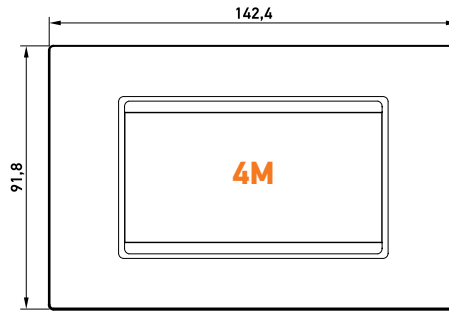
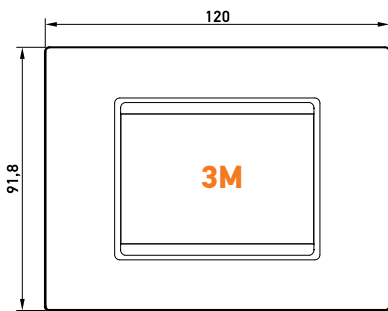
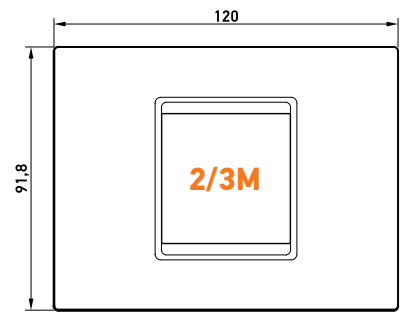
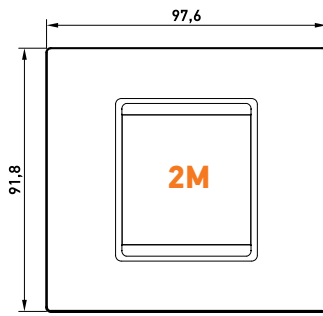
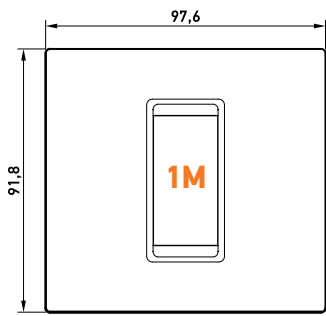

Frame

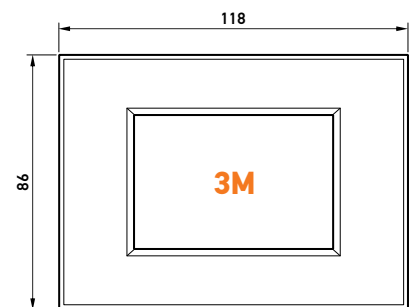
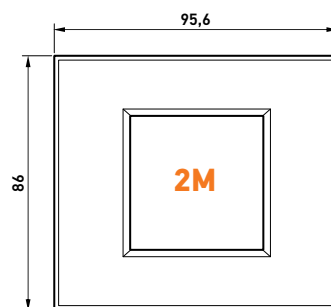
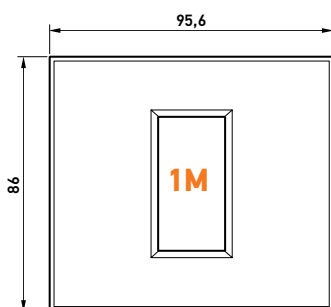

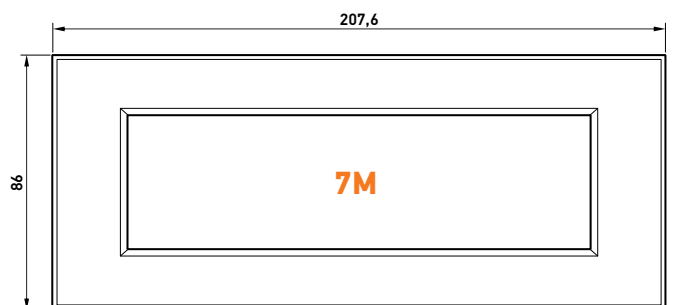
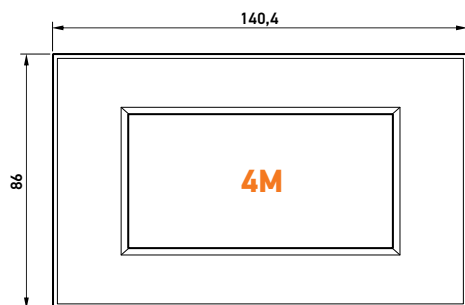
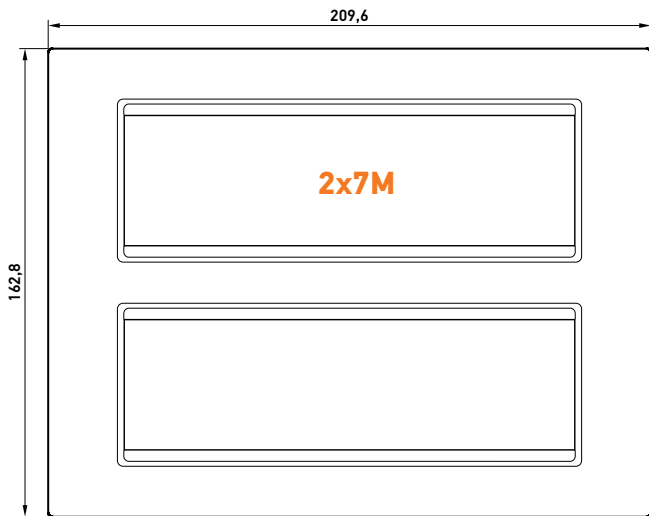
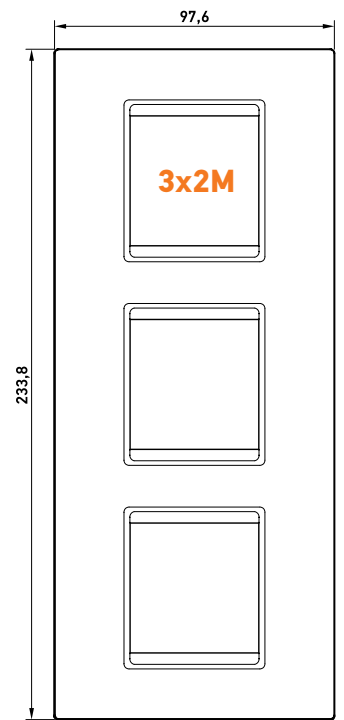
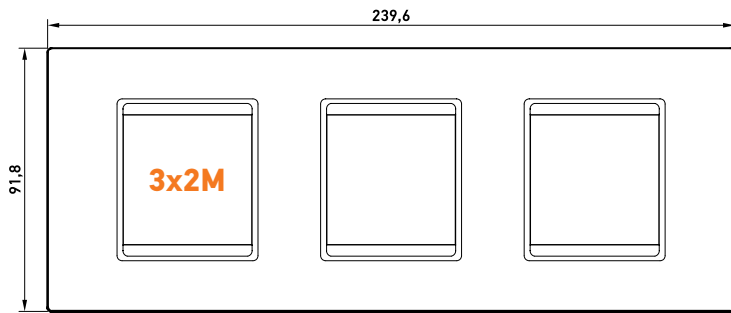
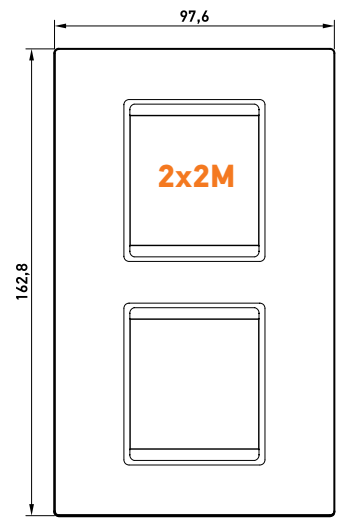
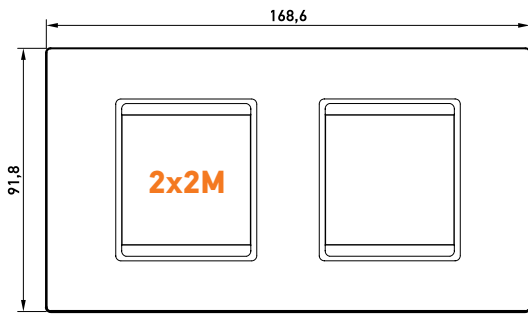

SADRŽAJ KATALOGA THE CATALOG CONTENT

- | | | | |
|----|--|----|---|
| 14 | SKLOPKE
SWITCHES | 64 | EXCLUSIVE
WOOD |
| 15 | LED INDIKATORSKA SVETLA
LED INDICATION LAMPS | 66 | EXCLUSIVE
GLASS |
| 16 | TASTERI
SWITCH BUTTONS | 68 | EXCLUSIVE
METAL |
| 17 | TASTERI SA UGRAVIRANIM SIMBOLIMA
SWITCH BUTTONS ENGRAVED WITH THE SYMBOLS | 70 | UGRADNJA
INSTALLATION |
| 18 | SKLOPKE ZA ROLETNE
SWITCHES FOR SHUTTERS | 72 | PRIRUBNICE
MOUNTING FRAMES |
| 19 | ELEKTRONIKA
ELECTRONICS | 74 | PRIRUBNICE SA LED OSVETLJENJEM
MOUNTING FRAMES WITH LED LIGHTNING |
| 20 | SKLOPKE ZA KUPATILO
BATHROOM SWITCHES | 75 | MONTAŽNI PRIBOR
INSTALLATION ACCESSORIES |
| 21 | UNIVERZALNI INDIKATOR
UNIVERSAL BATHROOM SET | 76 | NADGRADNE KUTIJE ZA NA ZID
WALL MOUNTED BOXES |
| 22 | PRIKLJUČNICE
SOCKET OUTLETS | 77 | KUĆIŠTA IP55
ENCLOSURES IP55 |
| 24 | KOMUNIKACIJE
COMMUNICATIONS | 78 | MONTAŽNE KUTIJE ZA PUNI ZID
INSTALLATION BOXES FOR SOLID WALL |
| 28 | DEKORATIVNE FRAME MASKE
DECORATIVE FRAME MASKS | 79 | MONTAŽNE KUTIJE ZA ŠUPLJI ZID
INSTALLATION BOXES FOR HOLLOW WALL |
| 32 | DEKORATIVNE MASKE
DECORATIVE FRAMES | 80 | OBLO LIVING SISTEM KUĆNE AUTOMATIZACIJE
OBLO LIVING HOME AUTOMATION SYSTEM |
| 34 | BASIC
BELA / WHITE | 86 | ANTIBAKTERIJSKI PROGRAM
ANTIBACTERIAL PROGRAM |
| 42 | BASIC
CRNA / BLACK | 89 | ŠEME VEZIVANJA
WIRING DIAGRAMS |
| 50 | BASIC
SILVER / SILVER | 91 | TEHNIČKI CRTEŽI
TECHNICAL DRAWINGS |
| 58 | COLOR
VIVID | | |
| 60 | COLOR
METALIC | | |
| 62 | COLOR
SOFT TOUCH | | |

experience



 **ALING-CONEL**



ALING-CONEL

a: Železnička 10, 21432 Gajdobra, Serbia

t: +381 21 762 674, 762 586

f: +381 21 762 779

e: sales@aling-conel.com

www.aling-conel.com